

3-5-19
13-11-010
R. MAINES
#19-03945
13-11-010-000-008
-009

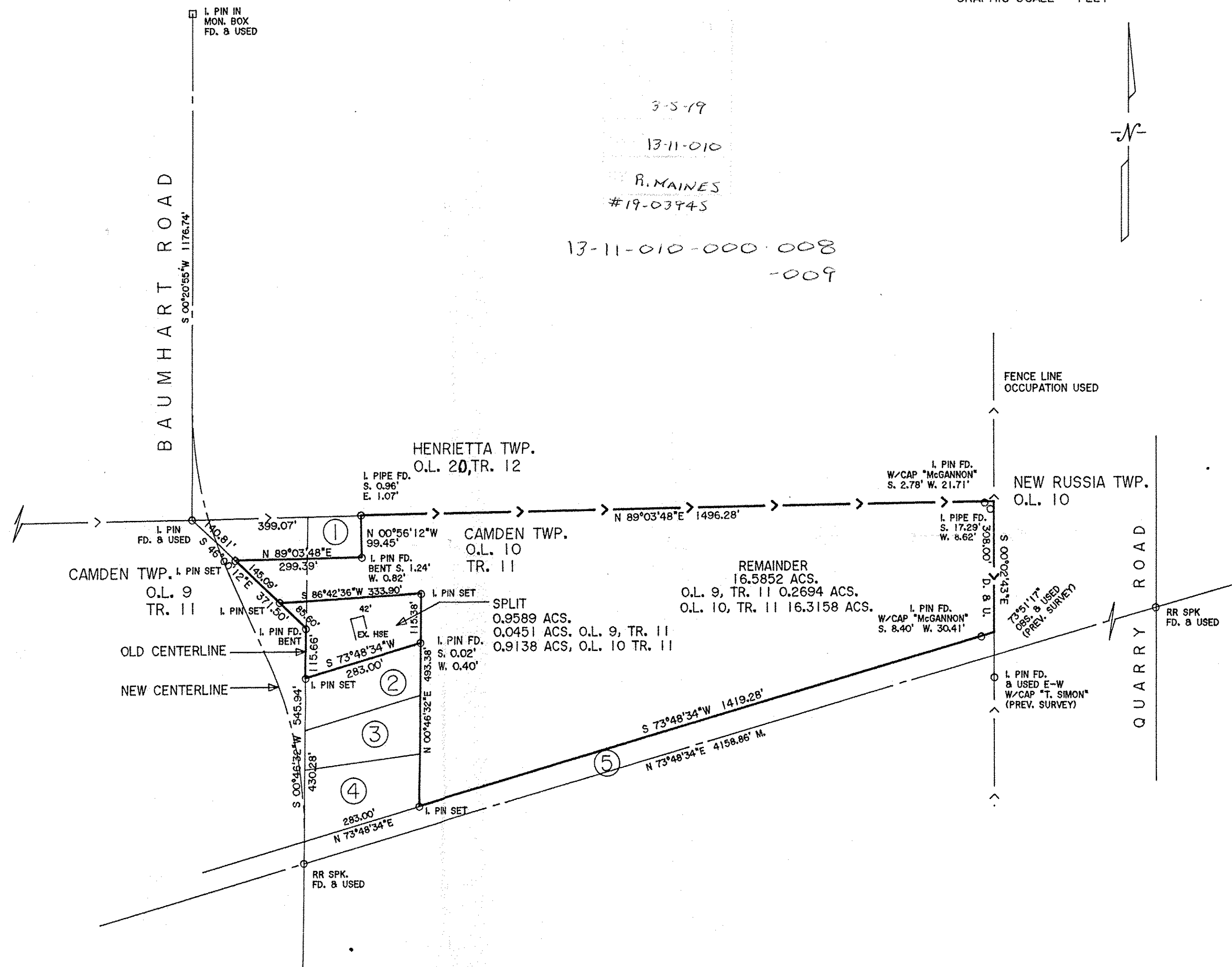

- ① 13-11-010-000-006
R.A. LEE
DOC. H20170624164
3/31/17
- ② 13-11-010-000-002
H.T. & C.M. LANG
DOC. H20090290324
4/6/09
- ③ 13-11-010-000-003
C. PETREY
DOC. 3990588350
1/15/99
- ④ 13-11-010-000-004
D.A. & J.M. SMITH
ORV 930 PG 387
6/16/94
- ⑤ 13-11-010-500-001
LORAIN COUNTY METRO PARKS
ORV 672 PG 879
3/11/93

THOMAS SIMON & ASSOCIATES, INC.
PROFESSIONAL LAND SURVEYORS

150 SOUTH OLIVE STREET
ELYRIA, OHIO 44035

(440) 327-2925
FAX 327-2964

BASIS OF BEARINGS IS THE CENTERLINE OF BAUMHART ROAD
(NORTH 00°20'55" EAST). IRON PIN SET ARE 5/8" DIAMETER,
30" LONG WITH PLASTIC CAPS "T. SIMON, S-7775".

DIMENSIONS SHOWN ON THIS PLAT ARE EXPRESSED
IN FEET AND DECIMAL PARTS THEREOF, ALL BEARINGS
ARE TO AN ASSUMED MERIDIAN AND ARE USED TO
INDICATE ANGLES ONLY. PERMANENT MONUMENTS
WERE FOUND OR SET AT ALL POINTS INDICATED
HEREON, ALL OF WHICH I CERTIFY TO BE CORRECT.

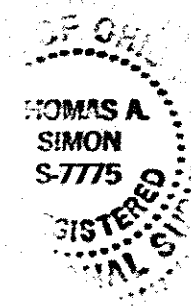

Thomas A. Simon
THOMAS A. SIMON
REG. PROFESSIONAL SURVEYOR
NO. S-7775

**PLAT OF BOUNDARY SURVEY
AND SPLIT
FOR
JAMES BORN**

BEING KNOWN AS PARTS OF
ORIGINAL CAMDEN TOWNSHIP
LOT NOS. 9 AND 10, TRACT 11

COUNTY OF LORAIN STATE OF OHIO
JANUARY, 2019 SCALE: 1" = 200'