

REPORT OF SURVEY FOR 0.9849 ACRE LOT SPLIT PARCEL AND REMAINDER 8.4720 ACRE PARCEL FOR THE VILLAGE OF WELLINGTON

PART OF LOT 20, WELLINGTON TOWNSHIP VILLAGE OF WELLINGTON LORAIN COUNTY, OHIO

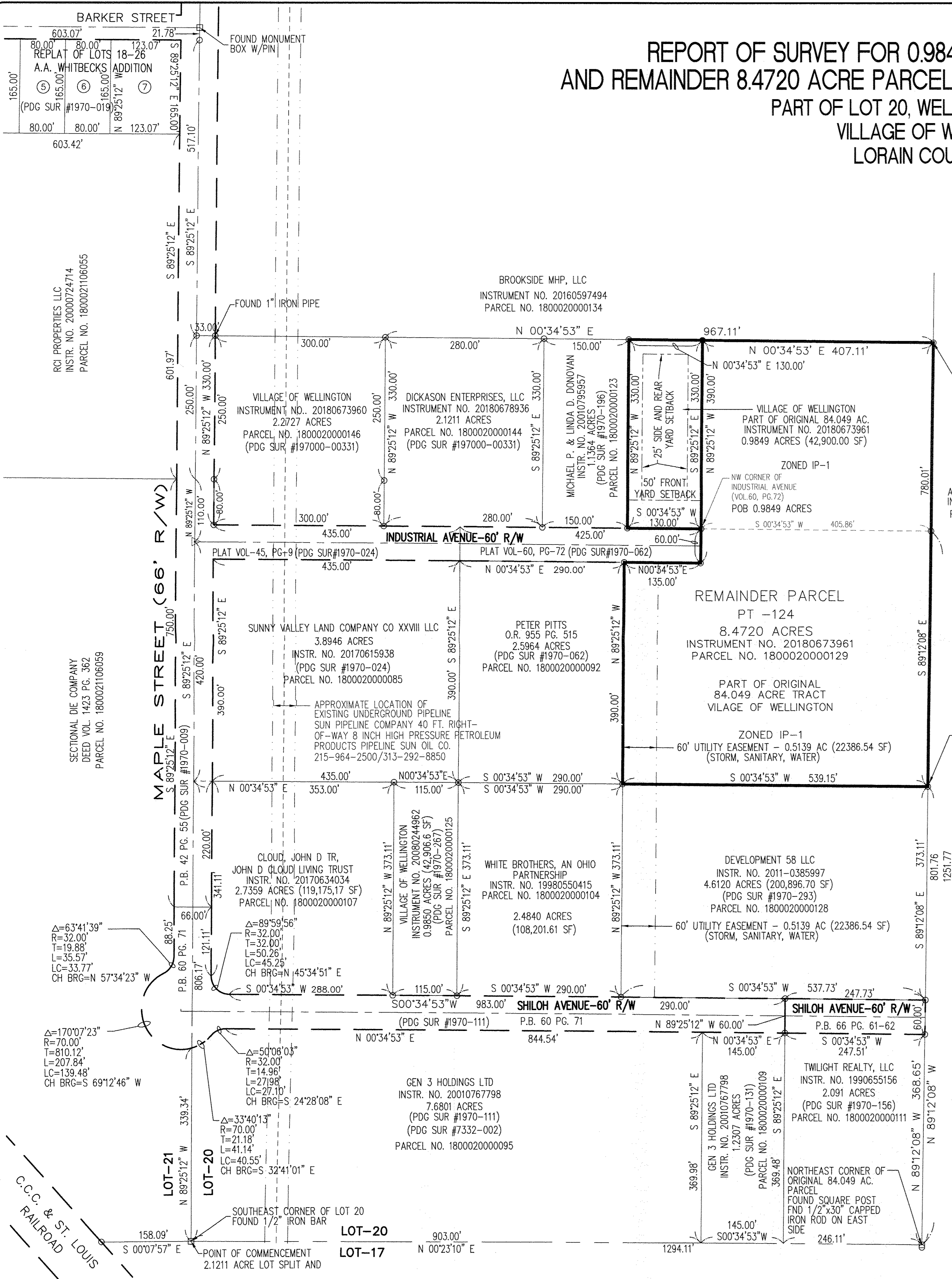
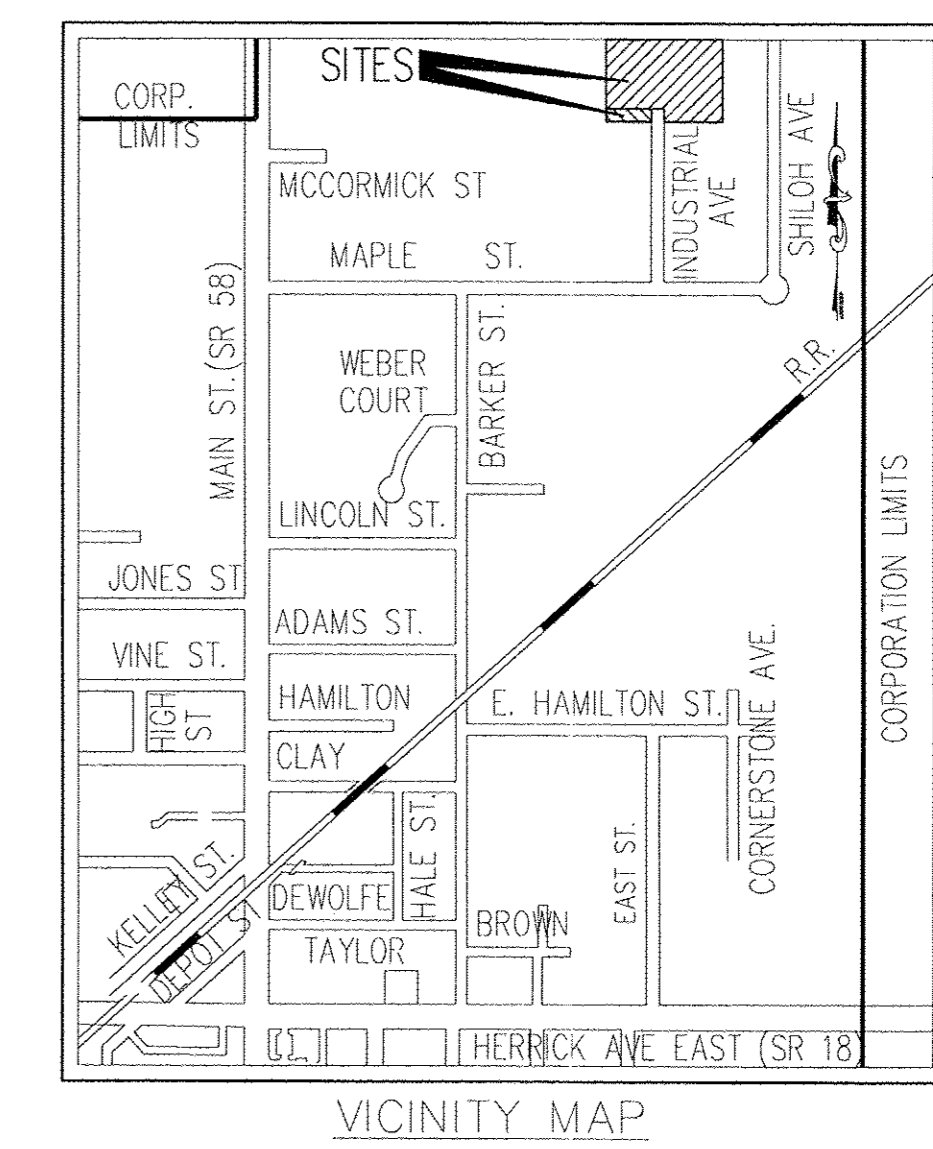
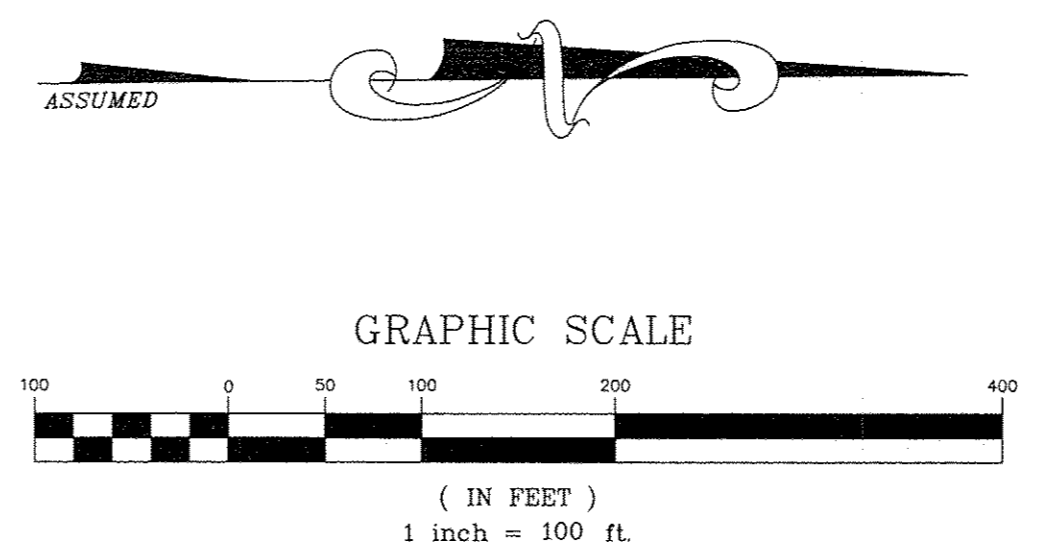

NORTHWEST CORNER ORIGINAL 84.049 AC PARCEL FOUND 1" IRON PIPE

ALLEN DEVELOPMENT LTD INSTRUMENT NO. 19970474840 PARCEL NO. 1800020000039

POINT OF BEGINNING REMAINDER PARCEL

SURVEY LEGEND

- ⊙ FND P.K. NAIL
- FND I.P. OR ROD
- FND MONUMENT. POST OR IRON BAR
- FND R.R. SPIKE
- SET P.K. NAIL
- SET 5/8"X30" REBAR W/CAP SET MARKED "POGGEMEYER DESIGN GROUP"
- SET R.R. SPIKE

SURVEY REFERENCES USED TO PREPARE MAP

- SURVEY No. 1971-002, DATED 4/15/86
- SURVEY No. 1970-009, DATED 3/23/87
- SURVEY No. 1970-024, DATED 6/30/89
- SURVEY No. 1970-026, DATED 11/21/89
- SURVEY No. 1970-062, DATED 6/28/94 (STREET EXTENSION)
- SURVEY No. 1970-062, DATED 6/28/94 (BOUNDARY SURVEY)
- SURVEY No. 7332-002, DATED 11/13/96
- SURVEY No. 1970-111, DATED 12/16/97 (DEDICATION PLAT)
- SURVEY No. 1970-131, DATED 5/28/98
- SURVEY No. 1970-135, DATED 5/28/98
- SURVEY No. 1970-139, DATED 5/28/98
- SURVEY No. 1970-156, DATED 5/18/99 (2.0911 AC)
- SURVEY No. 1970-156, DATED 8/17/99 (REMAINDER OF 84.089 AC PARCEL)
- SURVEY No. 1970-195, DATED 6/1/01 (10.0045 AC & REMAINDER OF 84.089 AC PARCEL)
- SURVEY No. 1970-196, DATED 11/6/01 (1.1364 AC & REMAINDER OF 84.089 AC PARCEL)
- SURVEY No. 1970-267, DATED 1/21/08 (0.9850 AC & REMAINDER OF 84.089 AC PARCEL)
- SURVEY No. 1970-293, DATED 8/26/11 (4.6120 AC & REMAINDER OF 84.089 AC PARCEL)
- SURVEY No. 197000-00331, DATED 5/10/18 (2.1211 AC SPLIT, 2.2727 AC CONSOLIDATION, & REMAINDER OF 84.089 AC PARCEL)

APPROVED BY THE VILLAGE OF WELLINGTON, LORAIN COUNTY, PLANNING COMMISSION, NO PLAT REQUIRED.

Steve A. Blay 11/28/18
CHAIRMAN, PLANNING COMMISSION
VILLAGE OF WELLINGTON, OHIO

OWNER AND APPLICANT:
Steve Dupee 11-28-18
STEVE DUPEE, VILLAGE MANAGER
VILLAGE OF WELLINGTON
115 WILLARD MEMORIAL SQUARE
WELLINGTON, OHIO 44090
PH: 440-647-4626; FAX: 440-647-2220

18-00-020-000-147
-148

SURVEYORS DECLARATION

WE HEREBY DECLARE THAT THE ATTACHED MAP AND THE SURVEY ON WHICH IT IS BASED MEETS CURRENT "MINIMUM STANDARDS FOR BOUNDARY SURVEYS IN THE STATE OF OHIO" AND WAS PREPARED BY THE OFFICE OF POGGEMEYER DESIGN GROUP, INC. DURING NOVEMBER, 2018. ALL DISTANCES ARE IN FEET AND DECIMALS THEREOF. THAT OUR LIABILITY FOR THIS SURVEY IS LIMITED TO THE COST OF SAID SERVICES. THAT IRON PINS SET ARE 5/8 INCH BY 30 INCH REBAR WITH ID CAPS. THE BEARINGS REFERRED TO HEREIN ARE BASED UPON AN ASSUMED MERIDIAN AND ARE USED ONLY FOR THE PURPOSE OF DESCRIBING HORIZONTAL ANGULAR MEASUREMENT.

POGGEMEYER DESIGN GROUP, INC.
ENGINEERS-ARCHITECTS-PLANNERS
1168 NORTH MAIN STREET
BOWLING GREEN, OHIO 43402
(419) 352-7537



Kevin Canavan Nov 21, 2018
KEVIN CANAVAN, OHIO PROFESSIONAL SURVEYOR NO. S-7448

NOTES:

1. SURVEYOR HAS MADE NO INVESTIGATION OR INDEPENDENT SEARCH FOR EASEMENT OF RECORD, ENCUMBRANCES, RESTRICTIVE COVENANTS, OWNERSHIP TITLE EVIDENCE, OR ANY OTHER FACTS THAT AN ACCURATE AND CURRENT TITLE SEARCH MAY DISCLOSE.
2. THE LOCATION AND/OR EXISTENCE OF UTILITY SERVICE LINES TO THE PROPERTY SURVEYED ARE UNKNOWN AND ARE NOT SHOWN.
3. ALL BUILDINGS AND SURFACE AND SUBSURFACE IMPROVEMENTS ON AND ADJACENT TO THE SITE ARE NOT NECESSARILY SHOWN HEREON.
4. SUBSURFACE AND ENVIRONMENTAL CONDITIONS WERE NOT EXAMINED OR CONSIDERED AS A PART OF THIS SURVEY. NO STATEMENT IS MADE CONCERNING THE EXISTENCE OF UNDERGROUND OR OVERHEAD CONTAINERS OR FACILITIES THAT MAY AFFECT THE USE OR DEVELOPMENT OF THIS TRACT.

FILE No. I:\197000\00336\197000-00336.dwg 11/12/18 12:04-nussard