

CURVE	RADIUS	TANGENT	LENGTH	DELTA	DEGREE	CHORD	CH.BEARING
C-1	11325.55'	177.37'	354.70'	1°47'40"	0°30'21"	354.69'	S 73°01'01"W
C-2	11325.55'	37.19'	74.39'	0°22'35"	0°30'21"	74.39'	S 73°43'34"W

STATE ROUTE 611 (COLORADO AVENUE, VAR. WIDTH)

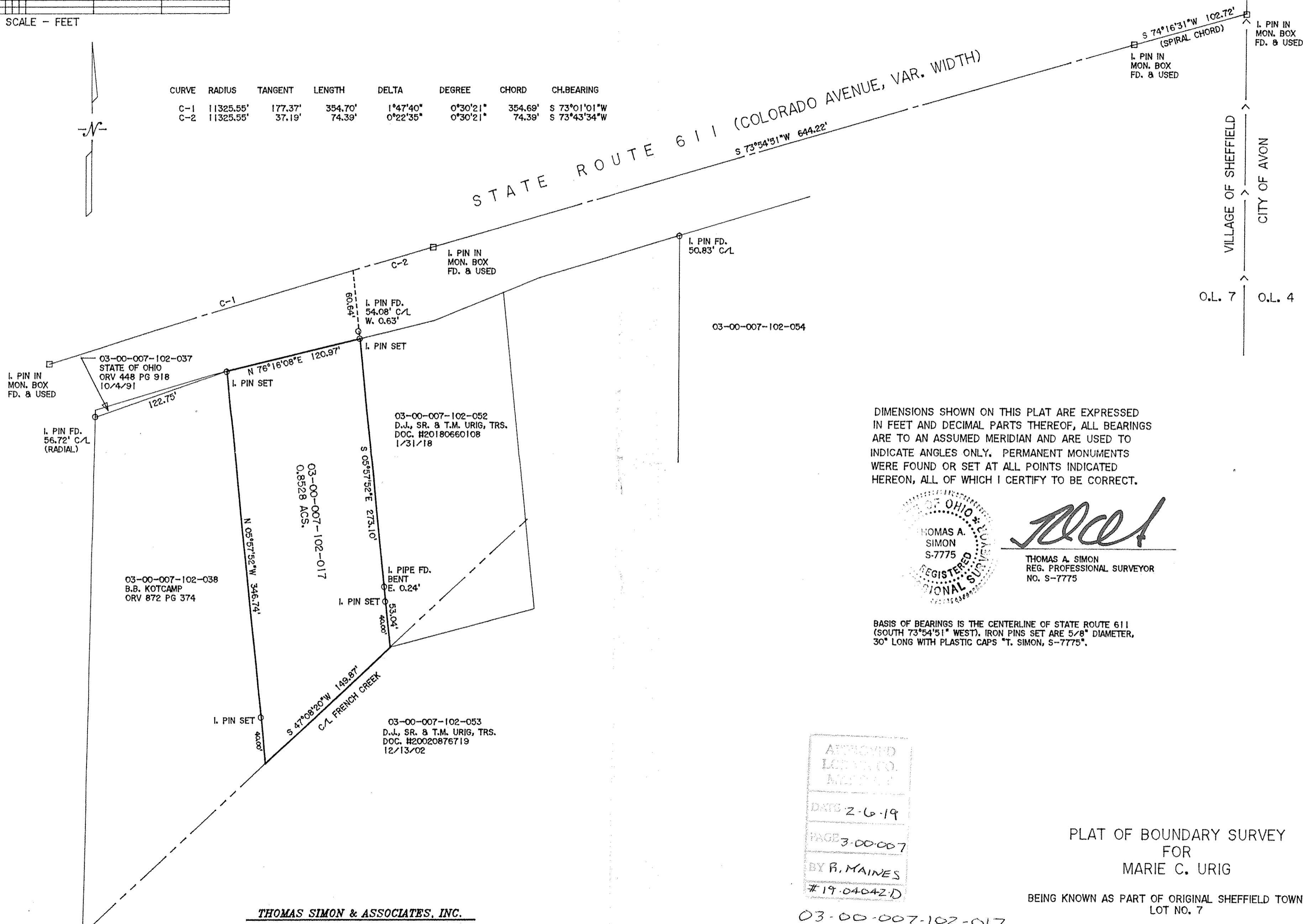

DIMENSIONS SHOWN ON THIS PLAT ARE EXPRESSED IN FEET AND DECIMAL PARTS THEREOF, ALL BEARINGS ARE TO AN ASSUMED MERIDIAN AND ARE USED TO INDICATE ANGLES ONLY. PERMANENT MONUMENTS WERE FOUND OR SET AT ALL POINTS INDICATED HEREON, ALL OF WHICH I CERTIFY TO BE CORRECT.

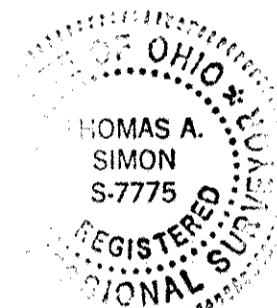

Thomas A. Simon
 THOMAS A. SIMON
 REG. PROFESSIONAL SURVEYOR
 NO. S-7775

BASIS OF BEARINGS IS THE CENTERLINE OF STATE ROUTE 611 (SOUTH 73°54'51" WEST), IRON PINS SET ARE 5/8" DIAMETER, 30" LONG WITH PLASTIC CAPS "T. SIMON, S-7775".

APPROVED
 LORAIN CO.
 MAR 2019
 DATE 2-6-19
 PAGE 3-00-007
 BY R. MAINES
 #19-04042-D

PLAT OF BOUNDARY SURVEY
 FOR
 MARIE C. URIG

BEING KNOWN AS PART OF ORIGINAL SHEFFIELD TOWNSHIP
 LOT NO. 7

VILLAGE OF SHEFFIELD COUNTY OF LORAIN
 STATE OF OHIO

NOVEMBER, 2018 SCALE: 1" = 60'

THOMAS SIMON & ASSOCIATES, INC.
 PROFESSIONAL LAND SURVEYORS
 150 SOUTH OLIVE STREET
 ELYRIA, OHIO 44035
 (440) 327-2925
 FAX 327-2964

03-00-007-102-017