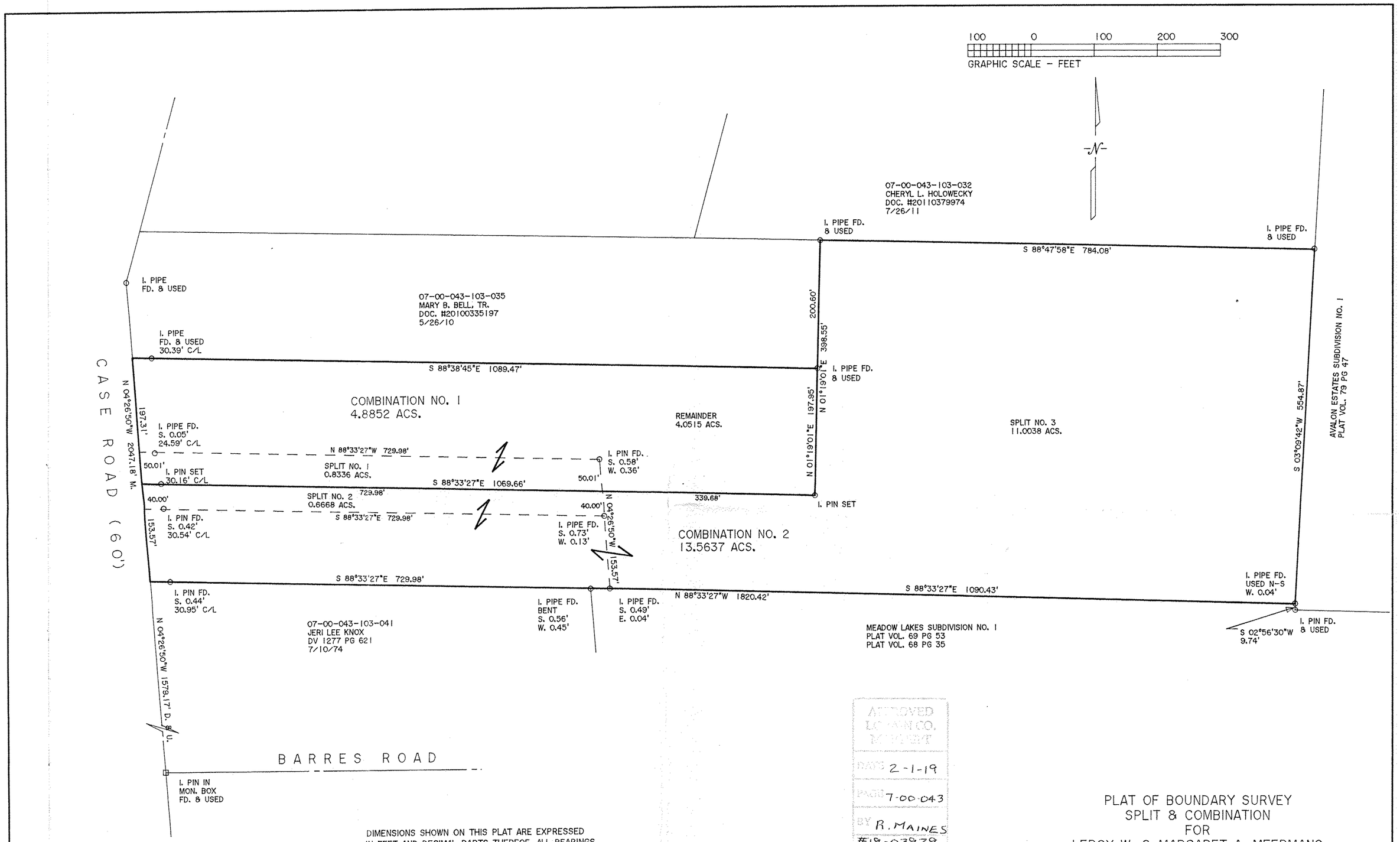

APPROVED
LORAIN CO.
MONTHLY
DATE 2-1-19
PARCEL 7-00-043
BY R. MAINES
#19-03929

07-00-043-103-101
thru
-106

DIMENSIONS SHOWN ON THIS PLAT ARE EXPRESSED IN FEET AND DECIMAL PARTS THEREOF, ALL BEARINGS ARE TO AN ASSUMED MERIDIAN AND ARE USED TO INDICATE ANGLES ONLY. PERMANENT MONUMENTS WERE FOUND OR SET AT ALL POINTS INDICATED HEREON, ALL OF WHICH I CERTIFY TO BE CORRECT.

THOMAS A. SIMON S-7775 REGISTERED SURVEYOR

THOMAS A. SIMON
REG. PROFESSIONAL SURVEYOR
NO. S-7775

BASIS OF BEARINGS IS THE CENTERLINE OF CASE ROAD (NORTH 04°26'50" WEST). IRON PINS SET ARE 5/8" DIAMETER, 30" LONG WITH PLASTIC CAPS "T. SIMON, S-7775".

THOMAS SIMON & ASSOCIATES, INC.
PROFESSIONAL LAND SURVEYORS

150 SOUTH OLIVE STREET
ELYRIA, OHIO 44035

(440) 327-2925
FAX 327-2964

PLAT OF BOUNDARY SURVEY
SPLIT & COMBINATION
FOR
LEROY W. & MARGARET A. MEERMANS
BLAISE F. & TAMMY L. MILLER, TRS.

BEING KNOWN AS PART OF
ORIGINAL RIDGEVILLE TOWNSHIP
LOT NO. 43

CITY OF NORTH RIDGEVILLE COUNTY OF LORAIN
STATE OF OHIO

OCTOBER, 2018 SCALE: 1" = 100'

JOB NO. 2018-068