

11-00-073-000-006

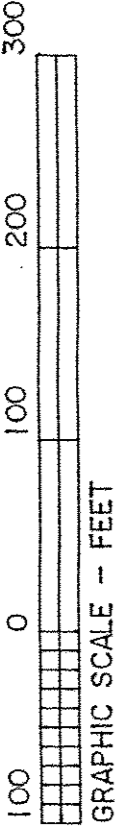

1-29-19
11-00-073
R. MAINES
#19-DA039C

DIMENSIONS SHOWN ON THIS PLAT ARE EXPRESSED IN FEET AND DECIMAL PARTS THEREOF, ALL BEARINGS ARE TO AN ASSUMED MERIDIAN AND ARE USED TO INDICATE ANGLES ONLY. PERMANENT MONUMENTS WERE FOUND OR SET AT ALL POINTS INDICATED HEREON, ALL OF WHICH I CERTIFY TO BE CORRECT.

THOMAS A. SIMON
S-7775
REGISTERED PROFESSIONAL SURVEYOR
THOMAS A. SIMON
REG. PROFESSIONAL SURVEYOR
NO. S-7775

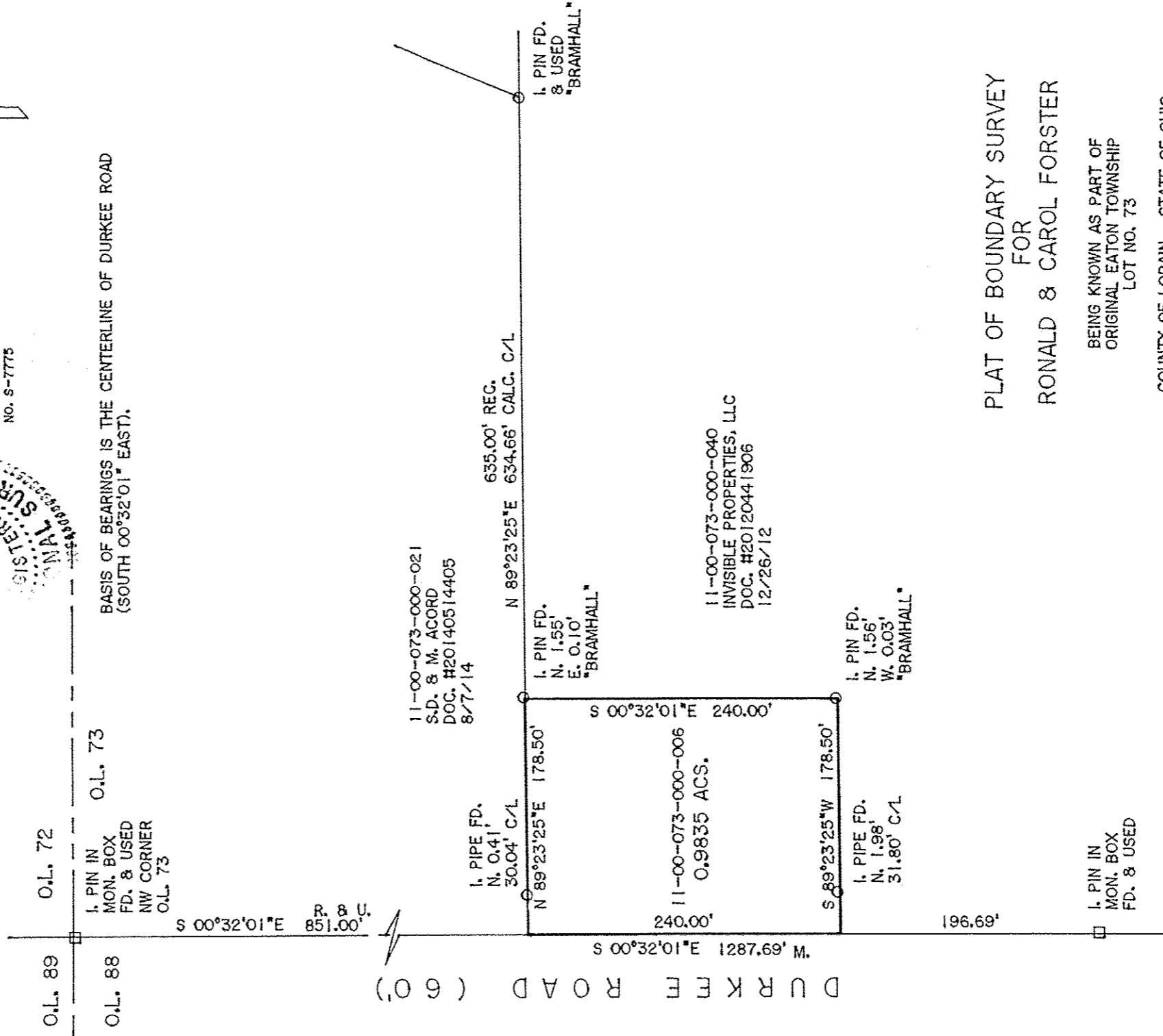

PLAT OF BOUNDARY SURVEY
FOR
RONALD & CAROL FORSTER

BEING KNOWN AS PART OF
ORIGINAL EATON TOWNSHIP
LOT NO. 73
COUNTY OF LORAIN STATE OF OHIO
DECEMBER, 2018 SCALE: 1" = 100'

THOMAS SIMON & ASSOCIATES, INC.
PROFESSIONAL LAND SURVEYORS
150 SOUTH OLIVE STREET
ELYRIA, OHIO 44035
(440) 327-2925
FAX 327-2964