

MAP OF SURVEY
FOR

U.S. BANK TRUST NATIONAL ASSOCIATION

NOVEMBER, 2018

SITUATED IN THE CITY OF ELYRIA, COUNTY OF LORAIN AND STATE OF OHIO,
AND KNOWN AS BEING PART OF ORIGINAL LOT No. 130, WEST OF BLACK RIVER

LEGEND

- ▲ TACKED WOOD HUB SET ON PROPERTY LINE
- 5/8" CAPPED IRON PIN SET (WELSH'S CLEVELAND SURVEYS)

ADJ. = ADJACENT
REC. = RECORD
FD. = FOUND
OBS. = OBSERVED
ENC. = ENCROACHES
P/L = PROPERTY LINE
RW = RIGHT OF WAY
C = CENTERLINE

MONUMENTS WERE FOUND OR SET AS INDICATED. DIMENSIONS ARE SHOWN IN FEET AND DECIMAL PARTS THEREOF. BEARINGS ARE TO AN ASSUMED MERIDIAN AND ARE USED, TO DENOTE ANGLES ONLY. ALL OF WHICH I STATE TO BE CORRECT TO THE BEST OF MY KNOWLEDGE AND BELIEF.

John W. Welsh
JOHN W. WELSH
S-6370

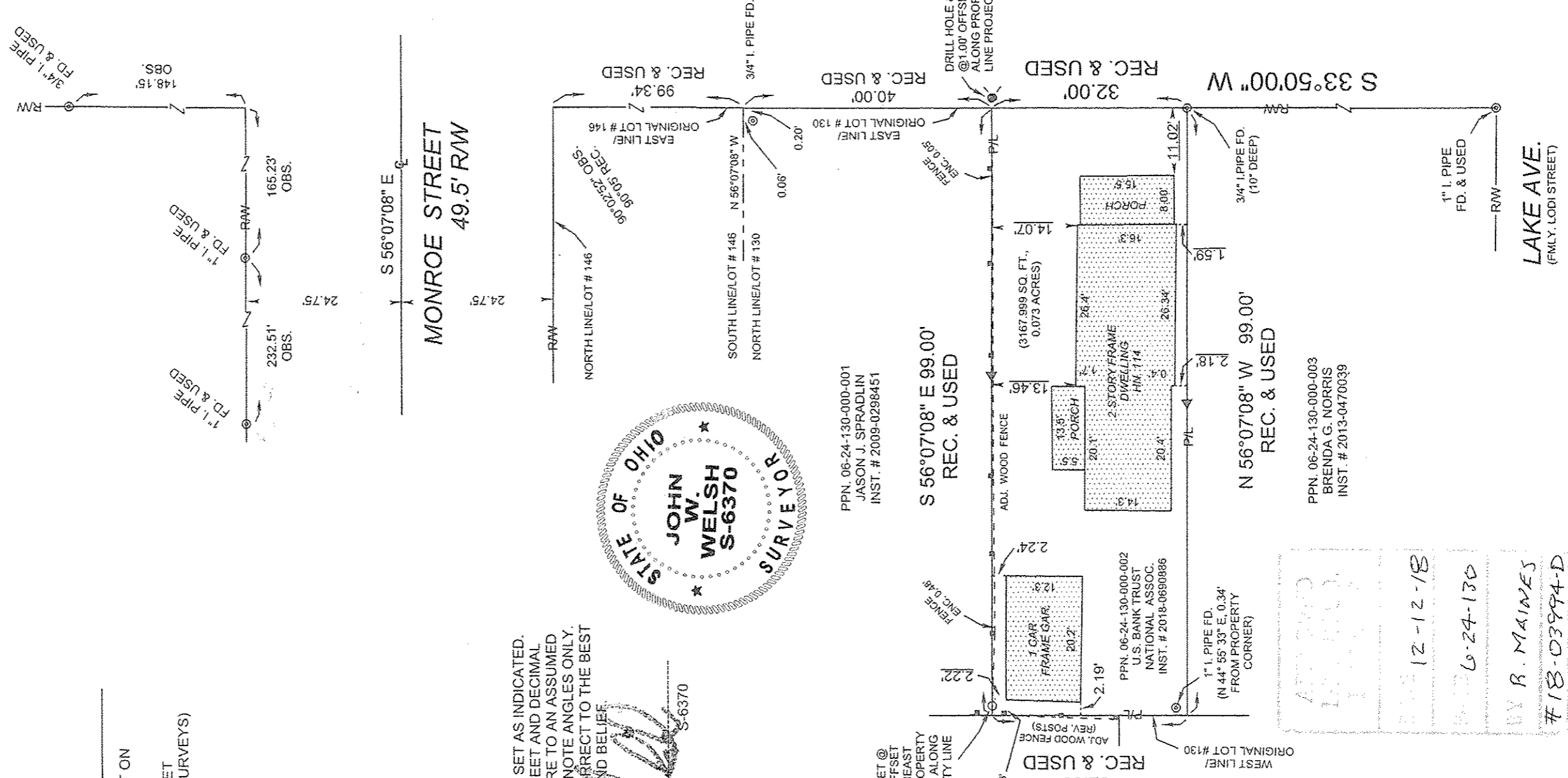
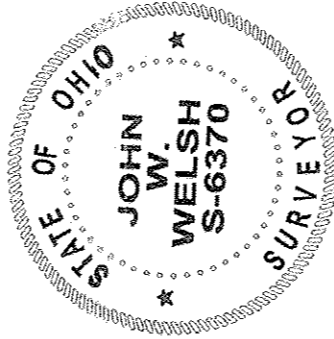

PPN. 06-24-130-000-001
JASON J. SPRADLIN
INST. # 2009-0298451

S 56°07'08" E 99.00'
REC. & USED

PPN. 06-24-131-000-002
LISA BARRIOS
INST. # 2001-787452

LOUIS C. & JOHN E. HECOCKS
VOL. 8, P. 13 L.C.R.

PPN. 06-24-131-000-003
CAREY RODDY
INST. # 2013-0490068

N 56°07'08" W 99.00'
REC. & USED

PPN. 06-24-130-000-003
BRENDA G. NORRIS
INST. # 2013-0470039

APPROVED
12-12-18
6-24-130
BY R. MAINES
#18-03994-D

WELSH'S CLEVELAND SURVEYS, INC. 2403 ST. CLAIR AVE. 44114 (216) 622-6034

06-24-130-000-002