



SEC. 18
SEC. 23

SEC. 18
SEC. 23

SEC. 17
SEC. 24

STATE ROUTE 301 (60')

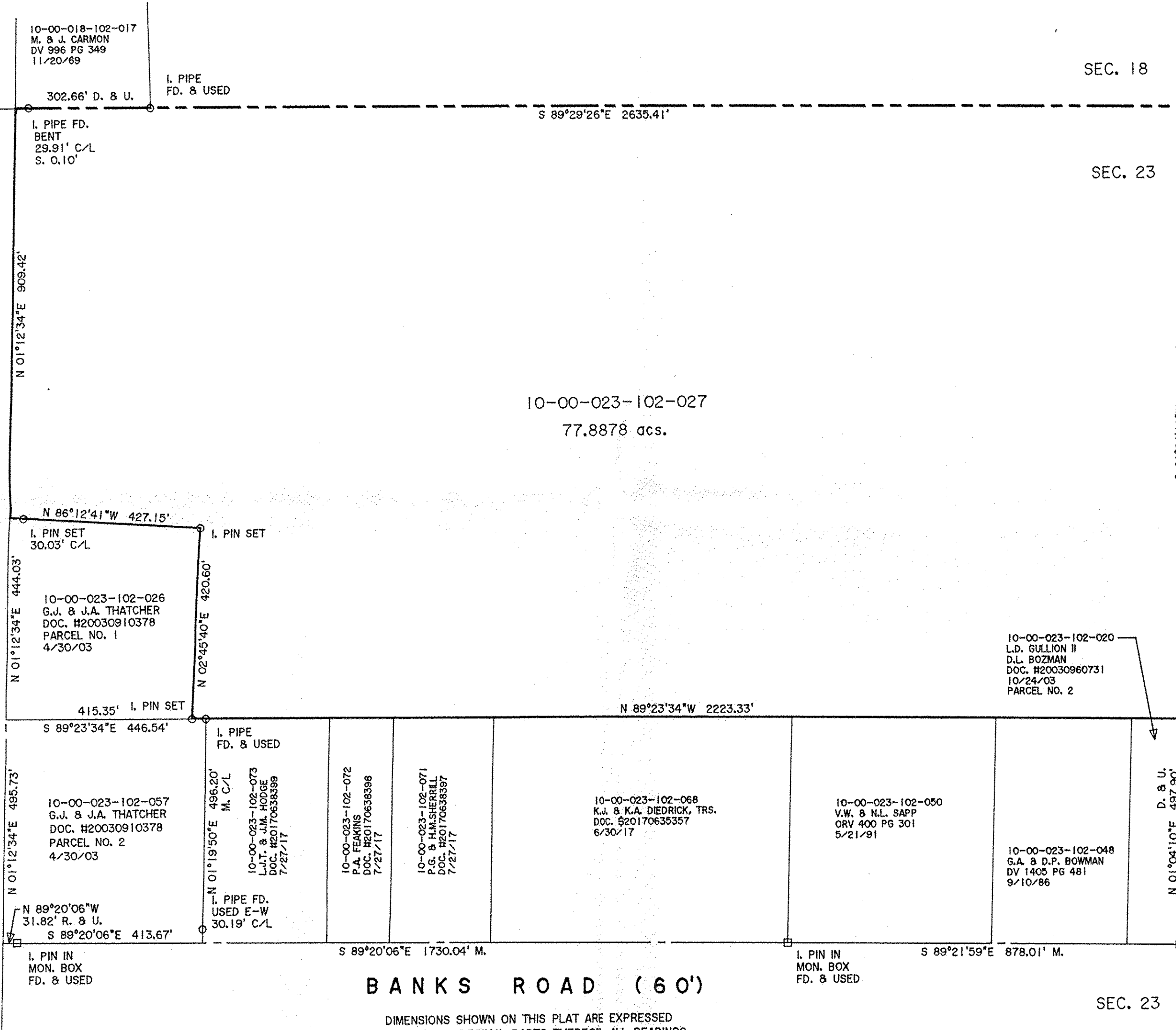

APPROVED
BY
DATE 12-13-18
PAGE 10-00-023
BY R. MAINES
#18-03999D

10-00-023-102-027

BANKS ROAD (60')

DIMENSIONS SHOWN ON THIS PLAT ARE EXPRESSED IN FEET AND DECIMAL PARTS THEREOF, ALL BEARINGS ARE TO AN ASSUMED MERIDIAN AND ARE USED TO INDICATE ANGLES ONLY. PERMANENT MONUMENTS WERE FOUND OR SET AT ALL POINTS INDICATED HEREON, ALL OF WHICH I CERTIFY TO BE CORRECT.

THOMAS A. SIMON
S-7775
REG. PROFESSIONAL SURVEYOR
NO. S-7775

THOMAS SIMON & ASSOCIATES, INC.
PROFESSIONAL LAND SURVEYORS

150 SOUTH OLIVE STREET
ELYRIA, OHIO 44035

(440) 327-2925
FAX 327-2964

BASIS OF BEARINGS IS THE CENTERLINE OF BANKS ROAD (SOUTH 89°20'06" EAST). IRON PINS SET ARE 5/8" DIAMETER, 30" LONG WITH PLASTIC CAPS *T. SIMON, S-7775*.

PLAT OF BOUNDARY SURVEY FOR TWIN CREEK FARM, INC.

BEING KNOWN AS PART OF ORIGINAL CARLISLE TOWNSHIP SECTION NO. 23

COUNTY OF LORAIN STATE OF OHIO
DECEMBER, 2018 SCALE: 1" = 200'

JOB NO. 2018-077