

10-00-025-101-004

APPROVED  
 LOHMEYER CO.  
 MAP DEPT

DATE 12-19-18

PROJECT 10-00-025

BY R. MAINES

# 18-04001A

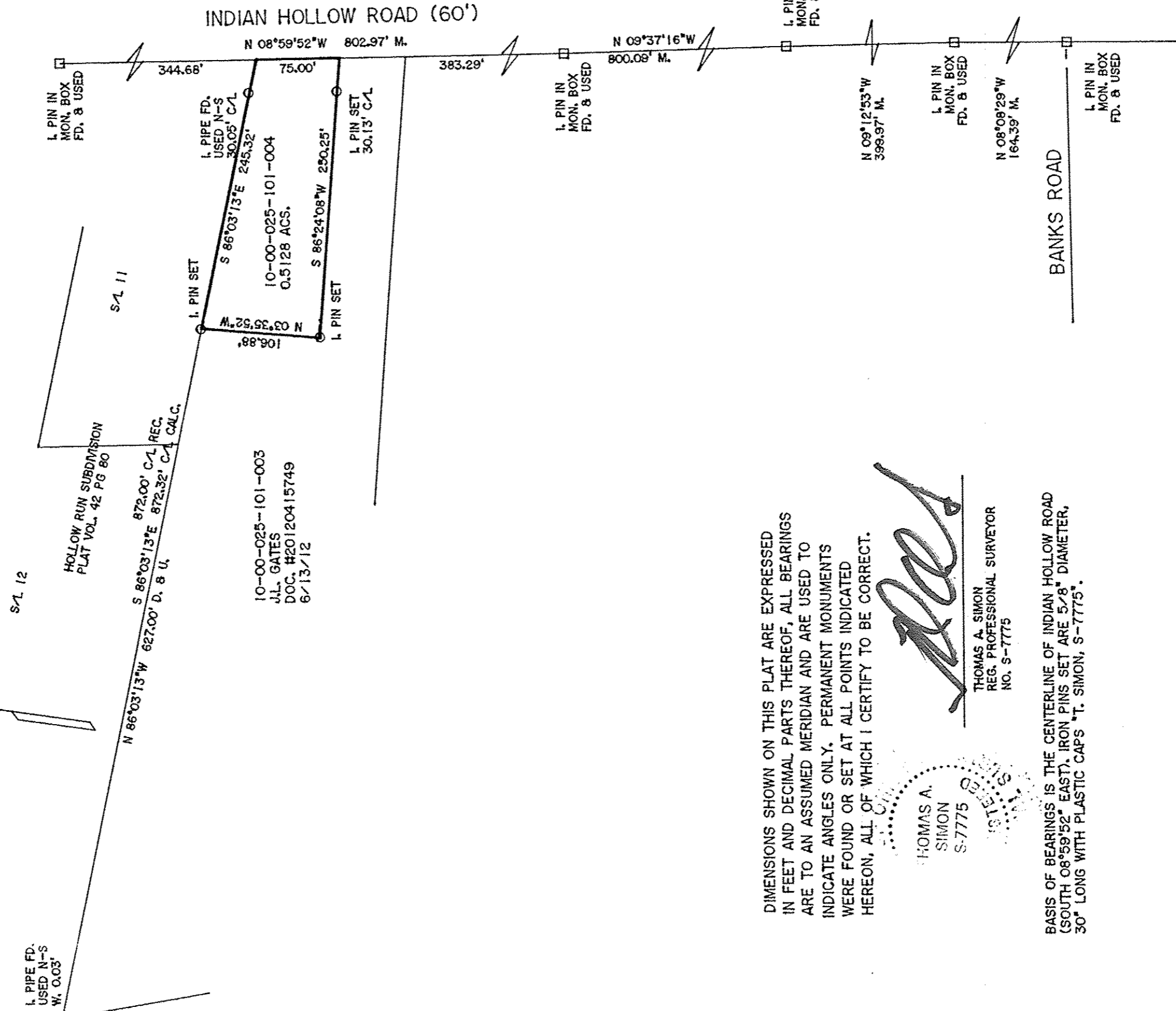
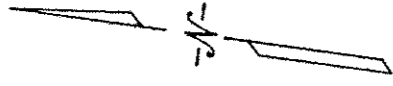
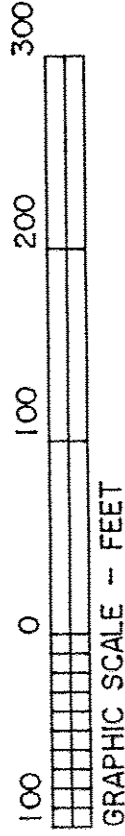

DIMENSIONS SHOWN ON THIS PLAT ARE EXPRESSED IN FEET AND DECIMAL PARTS THEREOF, ALL BEARINGS ARE TO AN ASSUMED MERIDIAN AND ARE USED TO INDICATE ANGLES ONLY. PERMANENT MONUMENTS WERE FOUND OR SET AT ALL POINTS INDICATED HEREON, ALL OF WHICH I CERTIFY TO BE CORRECT.

*Thomas A. Simon*

THOMAS A. SIMON  
 S-7775

THOMAS A. SIMON  
 REG. PROFESSIONAL SURVEYOR  
 NO. S-7775

BASIS OF BEARINGS IS THE CENTERLINE OF INDIAN HOLLOW ROAD (SOUTH 08°59'52" EAST). IRON PINS SET ARE 5/8" DIAMETER, 30" LONG WITH PLASTIC CAPS "T. SIMON, S-7775".

**THOMAS SIMON & ASSOCIATES, INC.**  
 PROFESSIONAL LAND SURVEYORS

150 SOUTH OLIVE STREET  
 ELYRIA, OHIO 44035

(440) 327-2925  
 FAX 327-2964

2011-070  
 2018-079

PLAT OF BOUNDARY SURVEY  
 FOR  
 DANIEL J. WHITE

BEING KNOWN AS PART OF  
 ORIGINAL CARLISLE TOWNSHIP  
 SECTION NO. 25

COUNTY OF LORAIN STATE OF OHIO  
 DECEMBER, 2018 SCALE: 1" = 100'