

DIMENSIONS SHOWN ON THIS PLAT ARE EXPRESSED IN FEET AND DECIMAL PARTS THEREOF, ALL BEARINGS ARE TO AN ASSUMED MERIDIAN AND ARE USED TO INDICATE ANGLES ONLY. PERMANENT MONUMENTS WERE FOUND OR SET AT ALL POINTS INDICATED HEREON, ALL OF WHICH I CERTIFY TO BE CORRECT.

*Thomas A. Simon*  
 S-7775  
 THOMAS A. SIMON  
 REG. PROFESSIONAL SURVEYOR  
 NO. S-7775

BASIS OF BEARINGS IS THE SOUTHERLY LINE OF OVERLOOK DRIVE (NORTH 73°05'29" EAST). IRON PINS SET ARE 5/8" DIAMETER, 30" LONG WITH PLASTIC CAPS (T. SIMON, S-7775).

AMSD  
 CO.  
 1-3-19  
 10-00-006  
 R. MAINES  
 #19-04008-D

10-00-006-126-034

**THOMAS SIMON & ASSOCIATES, INC.**  
 PROFESSIONAL LAND SURVEYORS

150 SOUTH OLIVE STREET  
 ELYRIA, OHIO 44035

(440) 327-2925  
 FAX 327-2964

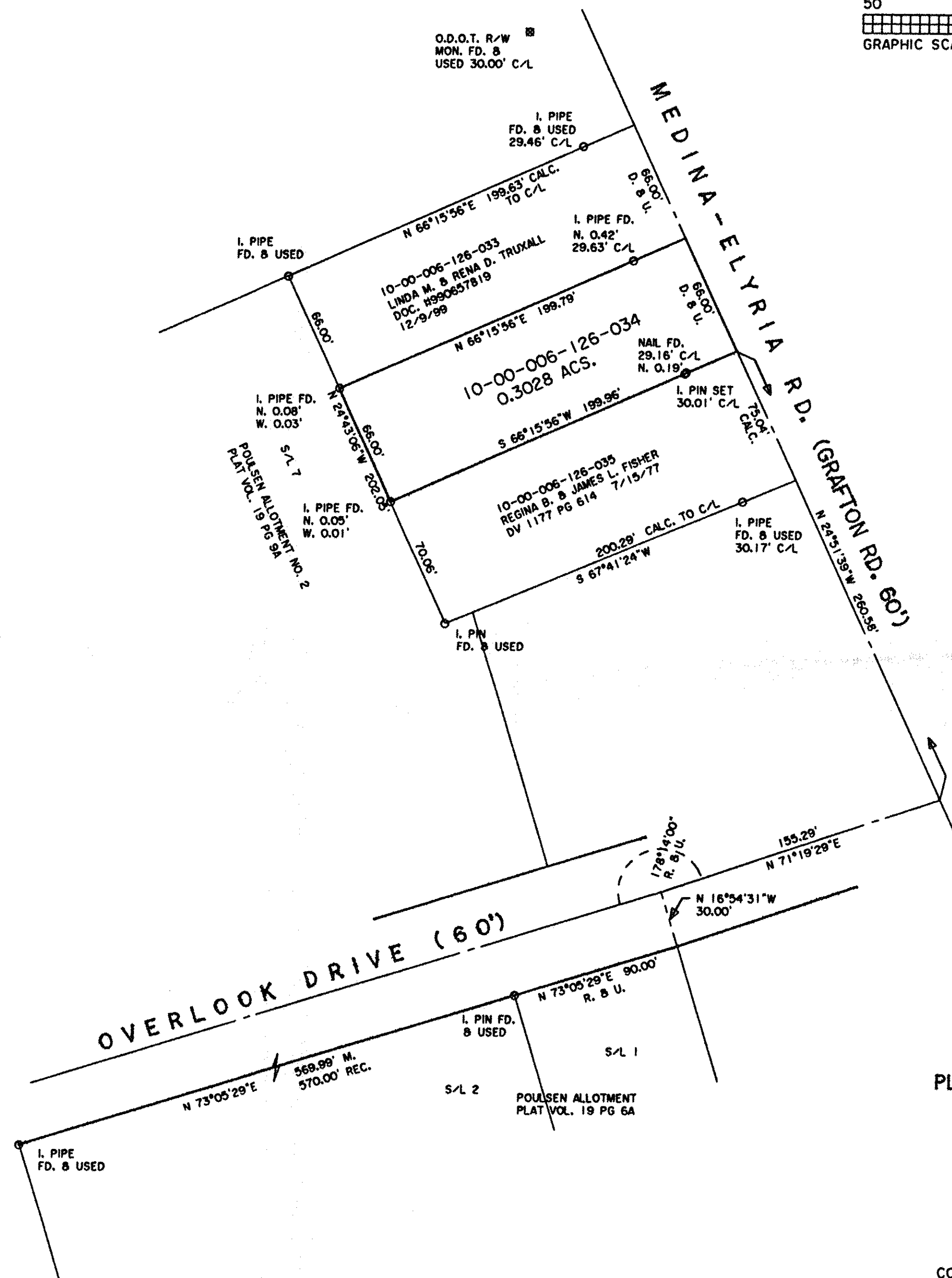

**PLAT OF BOUNDARY SURVEY**  
 FOR  
**KATHLEEN L. GRELLA**  
**LOUIS FERRETTI**  
**KRISTINE L. ROYER**

BEING KNOWN AS PART OF  
 ORIGINAL CARLISLE TOWNSHIP  
 SECTION NO. 6  
 COUNTY OF LORAIN STATE OF OHIO  
 AUGUST, 2015 SCALE: 1" = 50'