

04-00-004-102-202

APPROVED
 11-27-18
 4-00-004
 BY R. MAINES
 #18-03984-D

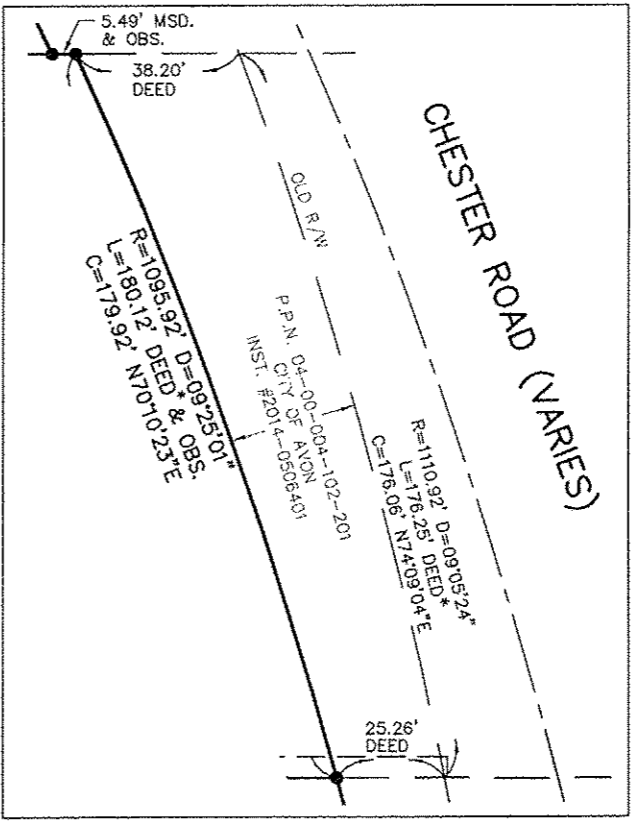
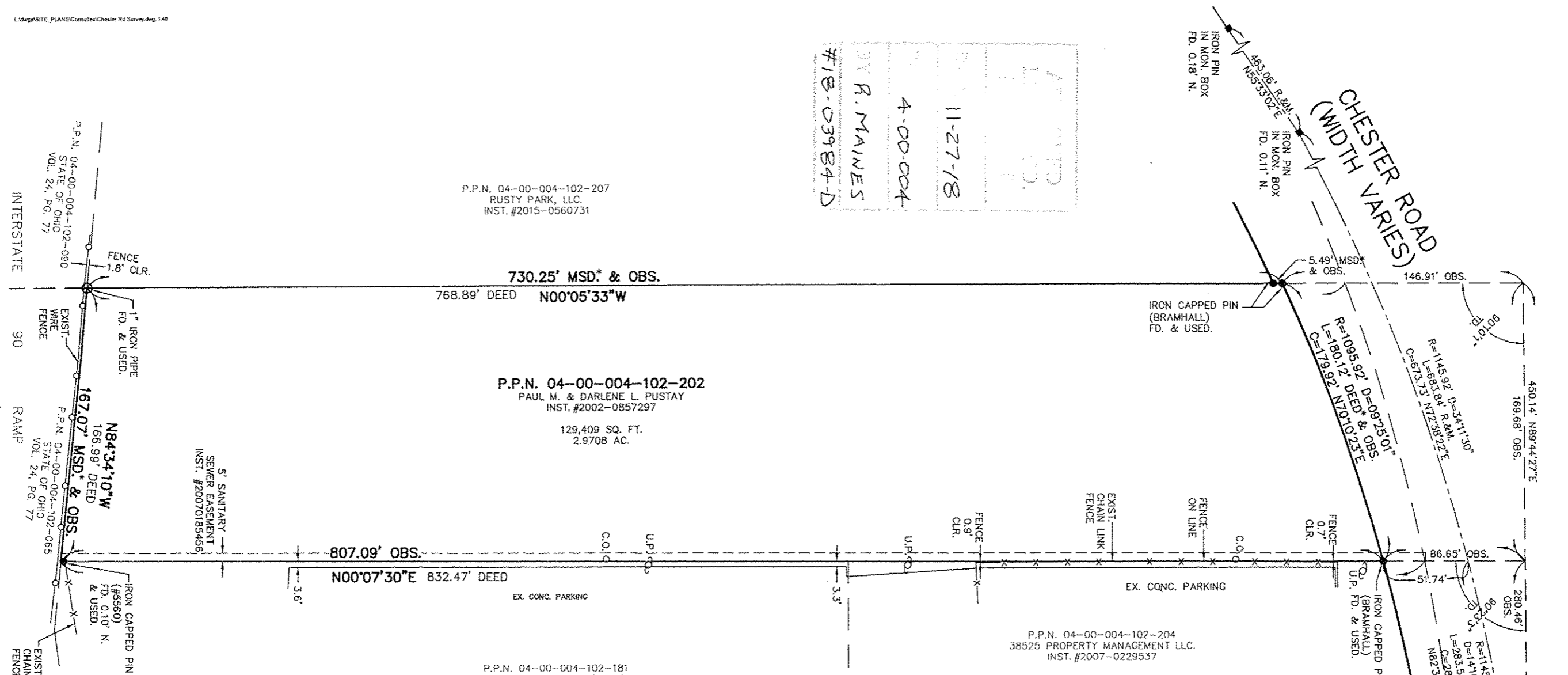

P.P.N. 04-00-004-102-207
 RUSTY PARK, LLC.
 INST. #2015-0560731

730.25' MSD* & OBS.
 768.89' DEED N00°05'33\"W

P.P.N. 04-00-004-102-202
 PAUL M. & DARLENE L. PUSTAY
 INST. #2002-0857297
 129,409 SQ. FT.
 2.9708 AC.

P.P.N. 04-00-004-102-181
 38525 PROPERTY MANAGEMENT LLC.
 INST. #2012-0435720

P.P.N. 04-00-004-102-204
 38525 PROPERTY MANAGEMENT LLC.
 INST. #2007-0229537

SURVEY
 OF
 2.9708 ACRES
 P.P.N. 04-00-004-102-202
 PART OF
 ORIGINAL AVON SECTION NO. 4
 NOW IN
 THE CITY OF AVON
 LORAIN COUNTY, OHIO
 FOR
 PAUL PUSTAY
 BY
 THE HENRY G. REITZ ENGINEERING CO.
 4214 ROCKY RIVER DR., CLEVELAND, OH 44135
 PH: (216) 251-3033, EMAIL: REITZ@REITZENG.COM

BY *[Signature]* V. PRES.

JAMES T. SAYLER, REG. SURVEYOR NO. S-7425
 SCALE 1" = 40' OF OCTOBER, 2018

NOTES
 * DENOTES DIMENSIONS PER SURVEY DONE 8/16/2016 BY BRAMHALL ENGINEERING & SURVEY CO.
 R.&M. DIMENSIONS PER CDDT RIGHT OF WAY BOUNDARY PROJECT NO. 94622.

