

- ① 10-00-017-000-031  
T.A. SEABOLD & T.L. CLARK, TRS.  
DOC. H20180671634  
5/10/18
- ② 10-00-017-000-030  
L.M. REINDERS  
DOC. H20180660388  
2/1/18
- ③ 10-00-017-000-029  
S.A. SCAVNIKI  
DOC. H20180660394  
2/1/18

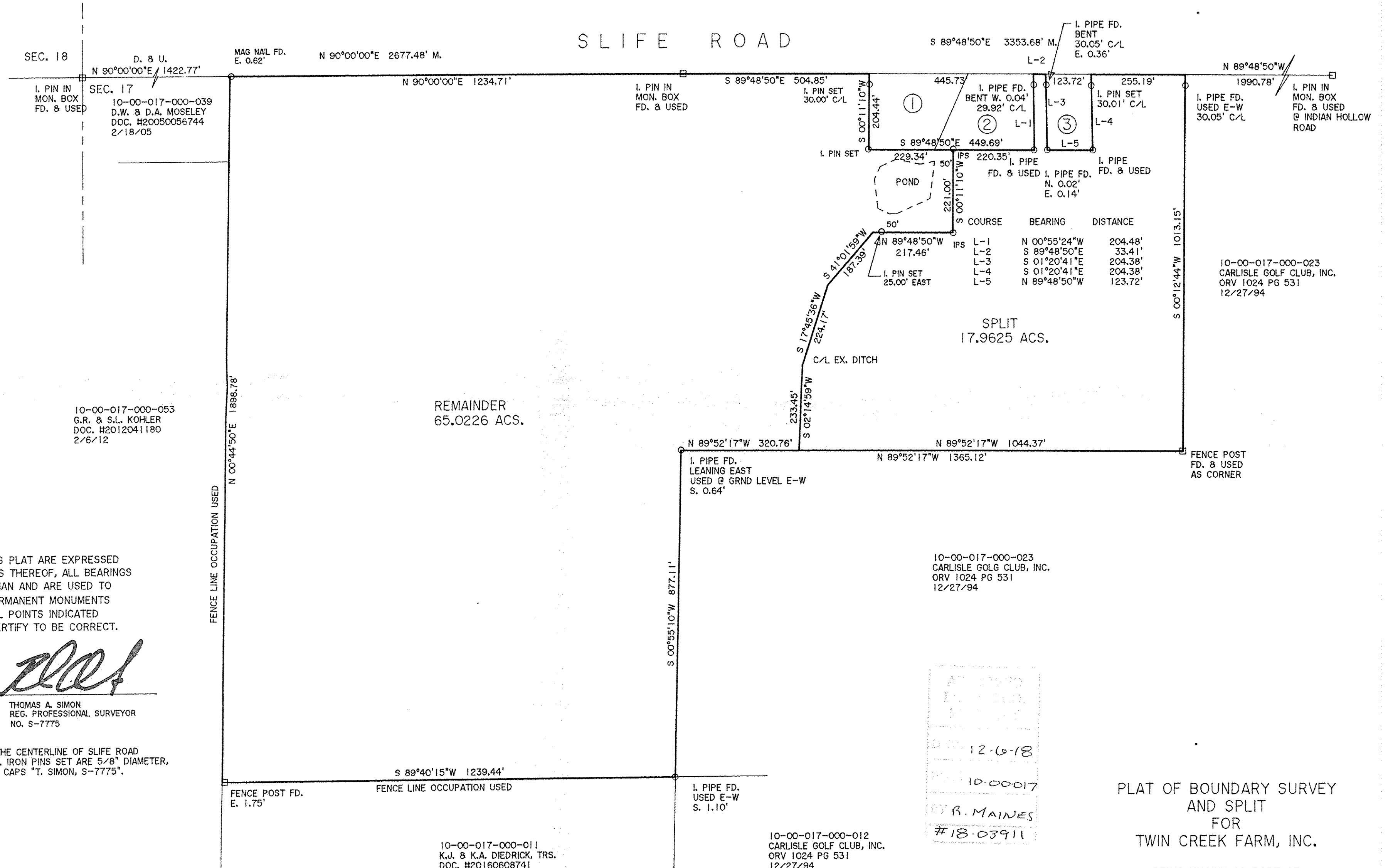

DIMENSIONS SHOWN ON THIS PLAT ARE EXPRESSED IN FEET AND DECIMAL PARTS THEREOF, ALL BEARINGS ARE TO AN ASSUMED MERIDIAN AND ARE USED TO INDICATE ANGLES ONLY. PERMANENT MONUMENTS WERE FOUND OR SET AT ALL POINTS INDICATED HEREON, ALL OF WHICH I CERTIFY TO BE CORRECT.

*Thomas A. Simon*  
 THOMAS A. SIMON  
 REG. PROFESSIONAL SURVEYOR  
 NO. S-7775

BASIS OF BEARINGS IS THE CENTERLINE OF SLIFE ROAD (SOUTH 89°48'50"EAST). IRON PINS SET ARE 5/8" DIAMETER, 30" LONG WITH PLASTIC CAPS "T. SIMON, S-7775".

**THOMAS SIMON & ASSOCIATES, INC.**  
 PROFESSIONAL LAND SURVEYORS

150 SOUTH OLIVE STREET  
 ELYRIA, OHIO 44035

(440) 327-2925  
 FAX 327-2964

APPROVED  
 12-6-18  
 10-00017  
 BY R. MAINES  
 #18-03911

PLAT OF BOUNDARY SURVEY  
 AND SPLIT  
 FOR  
 TWIN CREEK FARM, INC.

BEING KNOWN AS PART OF  
 ORIGINAL CARLISLE TOWNSHIP  
 SECTION NO. 17

COUNTY OF LORAIN STATE OF OHIO  
 OCTOBER, 2017 SCALE: 1" = 200'

10-00-017-000-058  
 -059