

RIDGEVILLE TOWNSHIP
 EATON TWP LOT 10
SURVEY AND CONSOLIDATION
 OF PART OF
 ORIGINAL EATON TOWNSHIP LOT 10
 TOWNSHIP OF EATON COUNTY OF LORAIN STATE OF OHIO

APPROVED
 12-4-18
 11-00-010
 BY R. MAINES
 # 18-03910

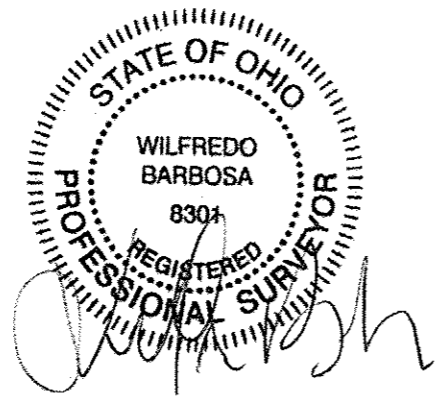
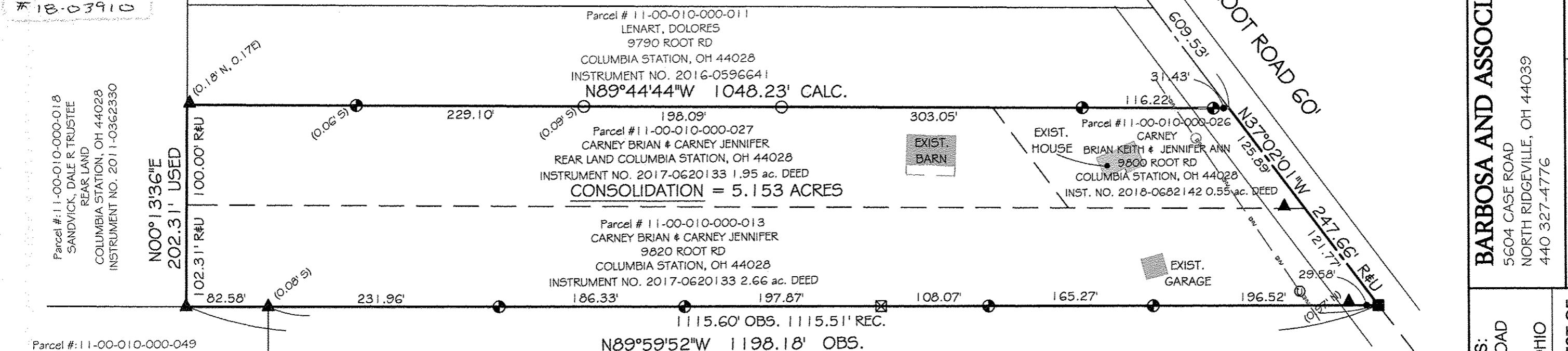

GRAPHIC SCALE
 0 100 200
 50 (IN FEET)
 SCALE: 1" = 100'

BARBOSA AND ASSOCIATES LLC
 5604 CASE ROAD
 NORTH RIDGEVILLE, OH 44039
 440 327-4776

DRAWN BY: WB 10/19/2018
 CHECKED BY: WB
 JOB No: 2018-8-4
 SHEET 1 of 1

PROPERTY ADDRESS:
 9800 & 9820 ROOT ROAD
 EATON TOWNSHIP,
 COLUMBIA STATION, OHIO

PREPARED AT THE REQUEST OF:
 BRIAN CARNEY