

EAST MAIN ST. (66' R/W) A.K.A. MILAN-ELYRIA RD.
 N 86°50'10" E 261.59'

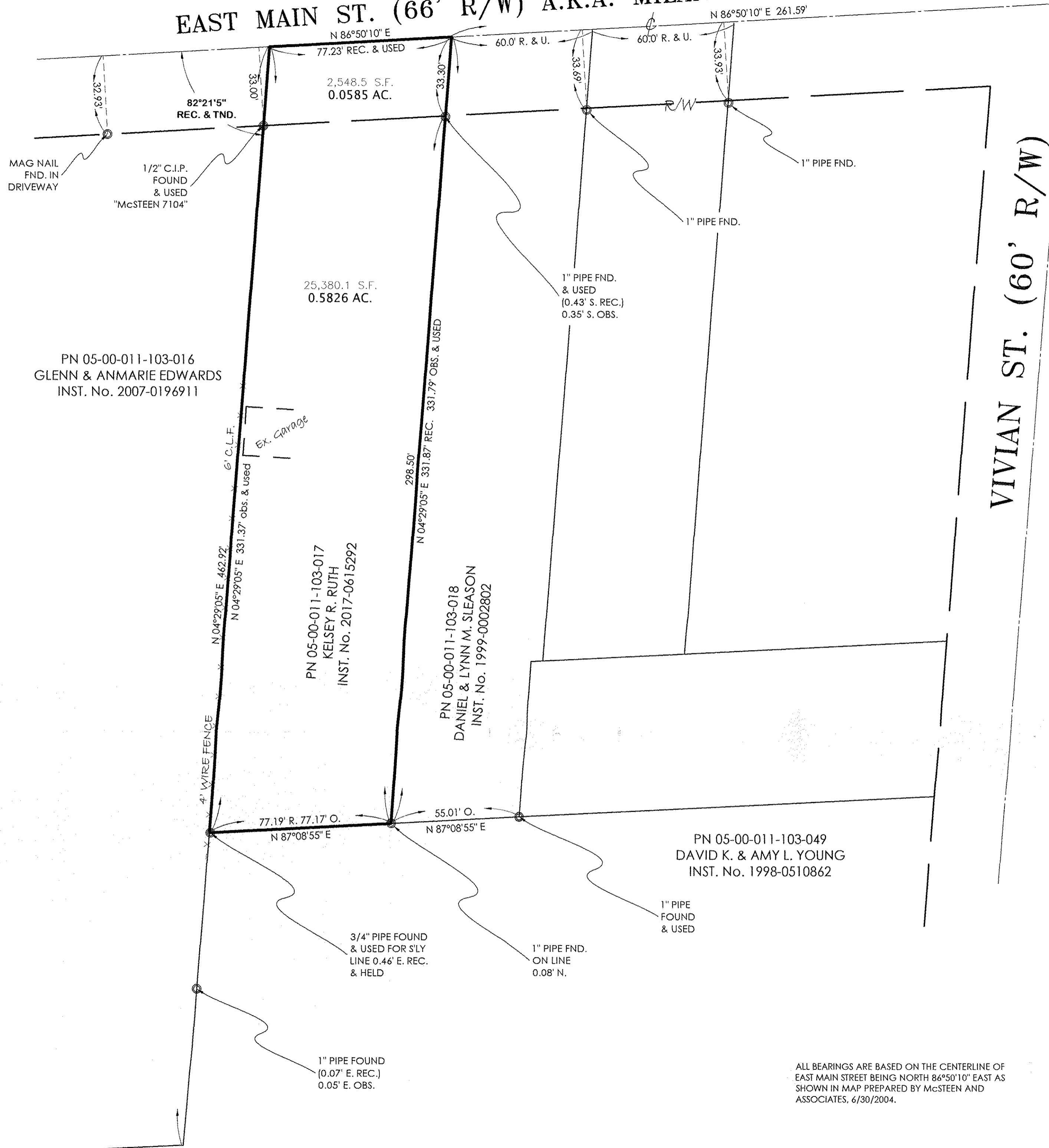

PLAT OF SURVEY
 for
P.N. 05-00-011-103-017

SITUATED IN ORIGINAL AMHERST
 TOWNSHIP LOT No. 11 NOW IN THE
 VILAGE OF SOUTH AMHERST, COUNTY OF
 LORAIN AND STATE OF OHIO



SCALE: 1" = 30'-0"
 DATE OF SURVEY
 OCTOBER 12, 2018

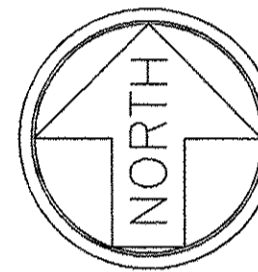

11-13-18
 S-00-011
 B. MAINES
 #18-03979-D

05-00-011-103-017

CERTIFICATION

THIS MAP AND THE SURVEY ON WHICH IT IS BASED, IS A TRUE REPRESENTATION OF AN ACTUAL SURVEY PERFORMED ON THE DATE REFERENCED HEREON IN THE FIELD UNDER MY DIRECTION BY ROBERT RUFFING, P.S. 8423; ALL DIMENSIONS SHOWN HEREON ARE EXPRESSED IN U.S. SURVEY FEET AND DECIMAL PARTS THEREOF; ALL BEARINGS SHOWN ARE TO AN ASSUMED MERIDIAN AND ARE USED TO EXPRESS ANGLES ONLY; ALL PERMANENT MONUMENTS WERE FOUND OR SET AS INDICATED HEREON; AND THIS MAP AND SURVEY CONFORM TO THE MINIMUM STANDARDS FOR BOUNDARY SURVEYS AS SET FORTH IN CHAPTER 4733-37 OF THE OHIO REVISED CODE. ALL OF WHICH I BELIEVE TO BE CORRECT TO THE BEST OF KNOWLEDGE.

Louise A. Veverka
 LOUISE A. VEVERKA, P.S. 7513
 DATE 10/12/18

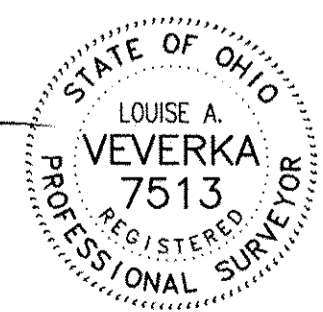

FIELD WORK PERFORMED BY
 ROBERT RUFFING, P.S. 8423

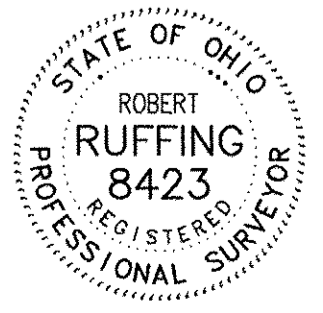

ALL BEARINGS ARE BASED ON THE CENTERLINE OF EAST MAIN STREET BEING NORTH 86°50'10" EAST AS SHOWN IN MAP PREPARED BY McSTEEN AND ASSOCIATES, 6/30/2004.



RESIDENTIAL SURVEY COMPANY, LLC
 EXACTA OHIO
 2192 E. 9TH ST
 CLEVELAND, OH 44115
 (216) 751-9000
 WEBSITE: WWW.EXACTA-OHIO.COM

REFERENCES

- REFERENCES USED:**
- ADJOINERS DEEDS AS REFERENCED ON THE DRAWING.
 - SURVEY MAP MADE FOR DANIEL SLEASMAN DATED JUNE 1986 BY LAUNDON SIMON-CAHL & ASSOC
 - MAP OF SURVEY MADE OF 141 EAST MAIN STREET DATED 7/19/2004 BY McSTEEN AND ASSOC.
 - RETRACEMENT SURVEY FOR LLOYD LOPEZ DATED JUNE 2017, BY VECTOR SURVEYING SER.

LEGEND

- P.O.B. - POINT OF BEGINNING
 P.P.O.B. - PRINCIPAL POINT OF BEGINNING
 ADJ. - ADJACENT
 C.L.F. - CHAIN LINK FENCE
 C.L. - CENTER LINE
 R/W - RIGHT OF WAY

- OBS. - OBSERVED
 REC. - RECORD
 MSD. - MEASURED
 TND. - TURNED
 T.M. - TAX MAP DIMENSION
 FND. - FOUND
 ACT. - ACTUAL

- MONUMENT BOX FOUND
 IRON PIN/PIPE FOUND
 CAPPED IRON PIN SET/YELLOW CAP STAMPED EXACTA 75137 8423
 5/8 INCH DIAMETER - 30 LONG
 MAGNETIC NAIL SET - MNS
 DRILL HOLE SET - DHS

FIELD WORK BY: R.R.
 DATE: 10/11/2018
 FILE: 2018-000.DWG
 DRAWN BY: LAV
 SHEET 1 OF 1

JOB No. 270096