

PARCEL NO.
09-00-086-110-043
0.1898 ACS.

SOUTH PARK ST. (40')
S 01°18'14"W 787.04' CALC.
N 01°18'14"E 606.54'

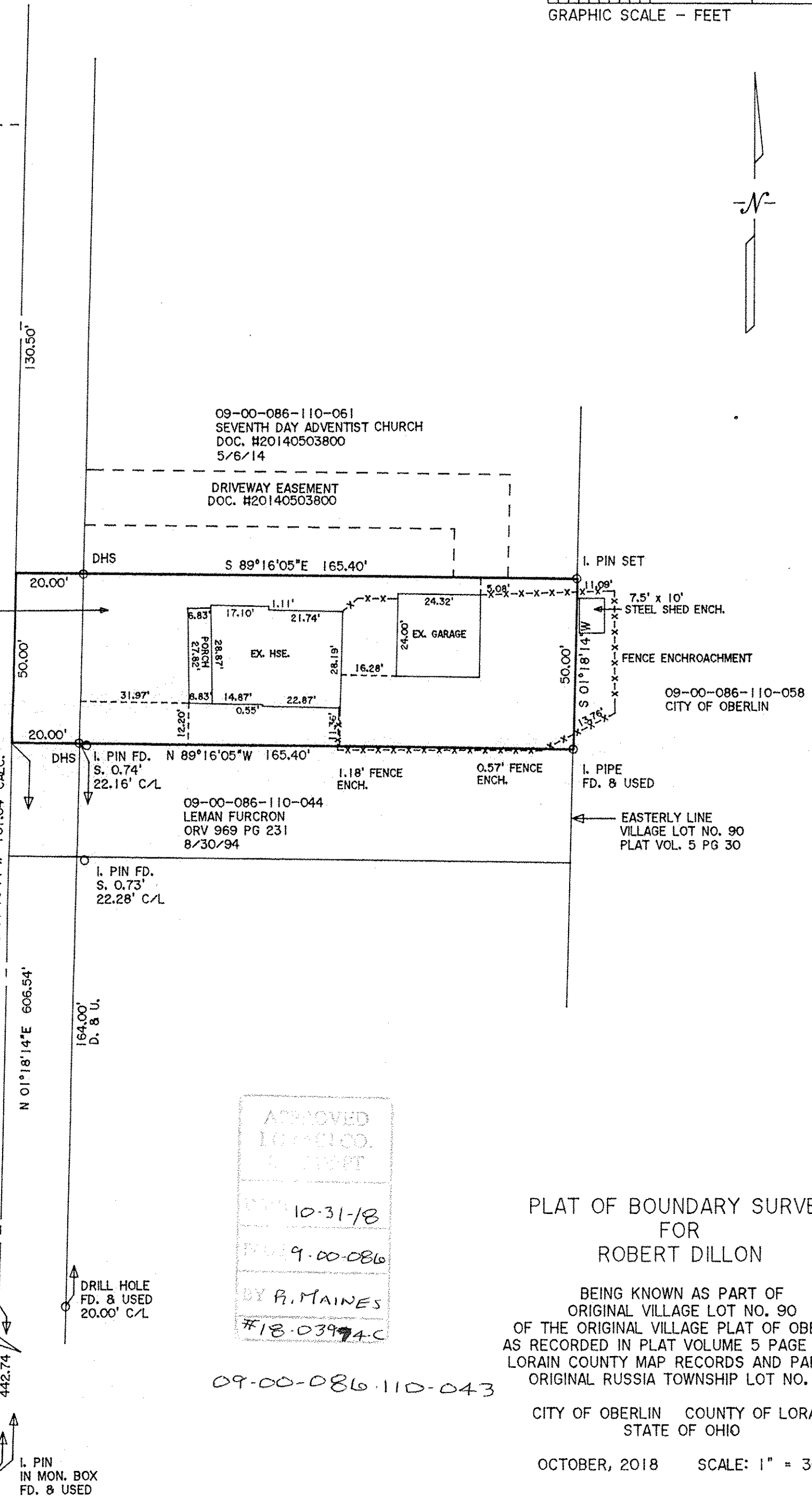

DIMENSIONS SHOWN ON THIS PLAT ARE EXPRESSED IN FEET AND DECIMAL PARTS THEREOF, ALL BEARINGS ARE TO AN ASSUMED MERIDIAN AND ARE USED TO INDICATE ANGLES ONLY. PERMANENT MONUMENTS WERE FOUND OR SET AT ALL POINTS INDICATED HEREON, ALL OF WHICH I CERTIFY TO BE CORRECT.

THOMAS A. SIMON
REG. PROFESSIONAL SURVEYOR
NO. S-7775

BASIS OF BEARINGS IS THE CENTERLINE OF SOUTH PARK STREET (SOUTH 01°18'14" WEST). IRON PINS SET ARE 5/8" DIAMETER, 30" LONG WITH PLASTIC CAPS "T. SIMON".

THOMAS SIMON & ASSOCIATES, INC.
PROFESSIONAL LAND SURVEYORS
150 SOUTH OLIVE STREET
ELYRIA, OHIO 44035
(440) 327-2925
FAX 327-2964

APPROVED
LORAIN CO.
COUNTY
OCT 31 2018
BY R. MAINES
#18-03974-C

09-00-086-110-043

PLAT OF BOUNDARY SURVEY
FOR
ROBERT DILLON
BEING KNOWN AS PART OF
ORIGINAL VILLAGE LOT NO. 90
OF THE ORIGINAL VILLAGE PLAT OF OBERLIN
AS RECORDED IN PLAT VOLUME 5 PAGE 30 OF
LORAIN COUNTY MAP RECORDS AND PART OF
ORIGINAL RUSSIA TOWNSHIP LOT NO. 86
CITY OF OBERLIN COUNTY OF LORAIN
STATE OF OHIO
OCTOBER, 2018 SCALE: 1" = 30'