

07-00-024-101-111
 07-00-013-000-469 thru -474

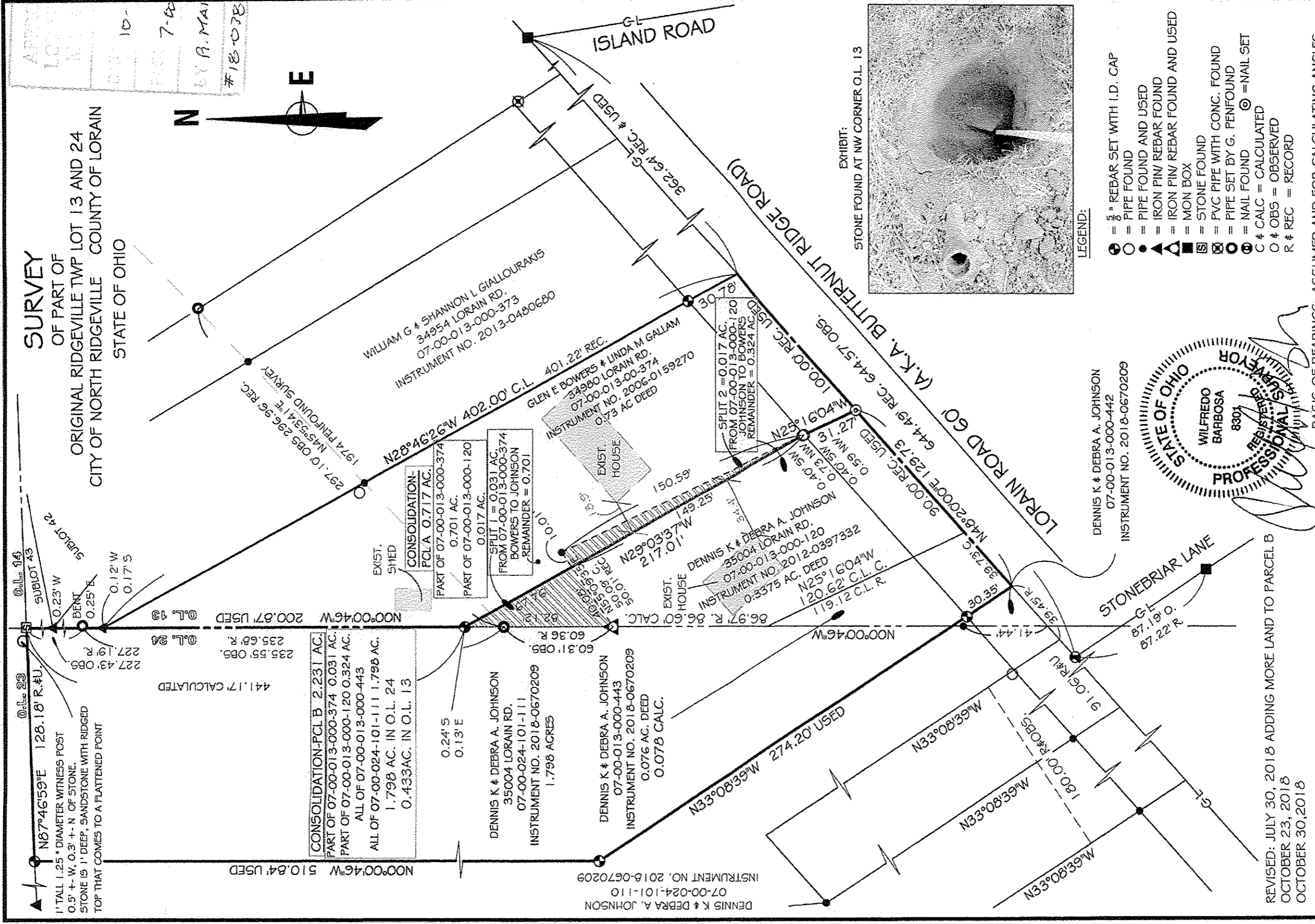

APPROVED
 LORAIN CO.
 10-30-18
 7-22-013
 BY R. MAINWES
 #18-03891

SURVEY
 OF PART OF
 ORIGINAL RIDGEVILLE TWP LOT 13 AND 24
 CITY OF NORTH RIDGEVILLE COUNTY OF LORAIN
 STATE OF OHIO

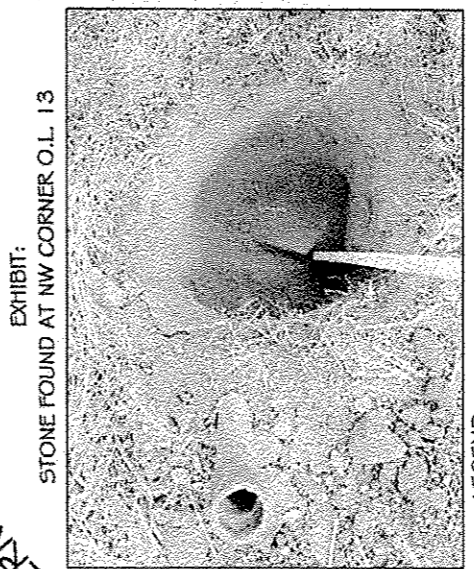
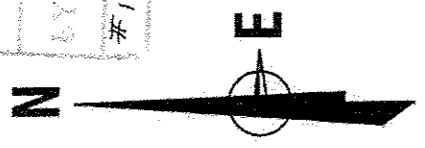

- LEGEND:
- ⊕ = 3/8" REBAR SET WITH I.D. CAP
 - = PIPE FOUND
 - = PIPE FOUND AND USED
 - ▲ = IRON PIN/ REBAR FOUND
 - △ = IRON PIN/ REBAR FOUND AND USED
 - = MON BOX
 - = STONE FOUND
 - ⊗ = PVC PIPE WITH CONC. FOUND
 - ⊙ = PIPE SET BY G. PENFOUND
 - ⊚ = NAIL FOUND ⊙ = NAIL SET
 - C # CALC = CALCULATED
 - O # OBS = OBSERVED
 - R # REC = RECORD

DENNIS K & DEBRA A. JOHNSON
 07-00-013-000-442
 INSTRUMENT NO. 2018-0670209

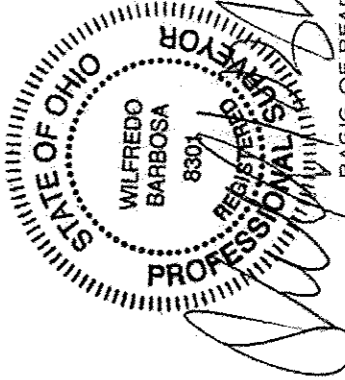

REVISED: JULY 30, 2018 ADDING MORE LAND TO PARCEL B
 OCTOBER 23, 2018
 OCTOBER 30, 2018

BASIS OF BEARINGS: ASSUMED AND FOR CALCULATING ANGLES

GRAPHIC SCALE
 0 50 100
 25 (IN FEET)
 SCALE: 1" = 50'

BARBOSA AND ASSOCIATES LLC
 5604 CASE ROAD
 NORTH RIDGEVILLE, OH 44039

PROPERTY ADDRESS:
 34980 # 35004 LORAIN ROAD
 NORTH RIDGEVILLE, OHIO 44039

PREPARED AT THE REQUEST OF:
 DENNIS JOHNSON
 & GLEN BOWERS

DRAWN BY: WB 5/19/2018
 CHECKED BY: WB
 JOB No: 2018-5-3
 SHEET 1 of 1