

**MAP OF SURVEY
PREPARED FOR
BROOKS**

Situated in the City of Township of Russia County of Lorain State of Ohio; and known as being a part of Original lot Nos. 89 & 99

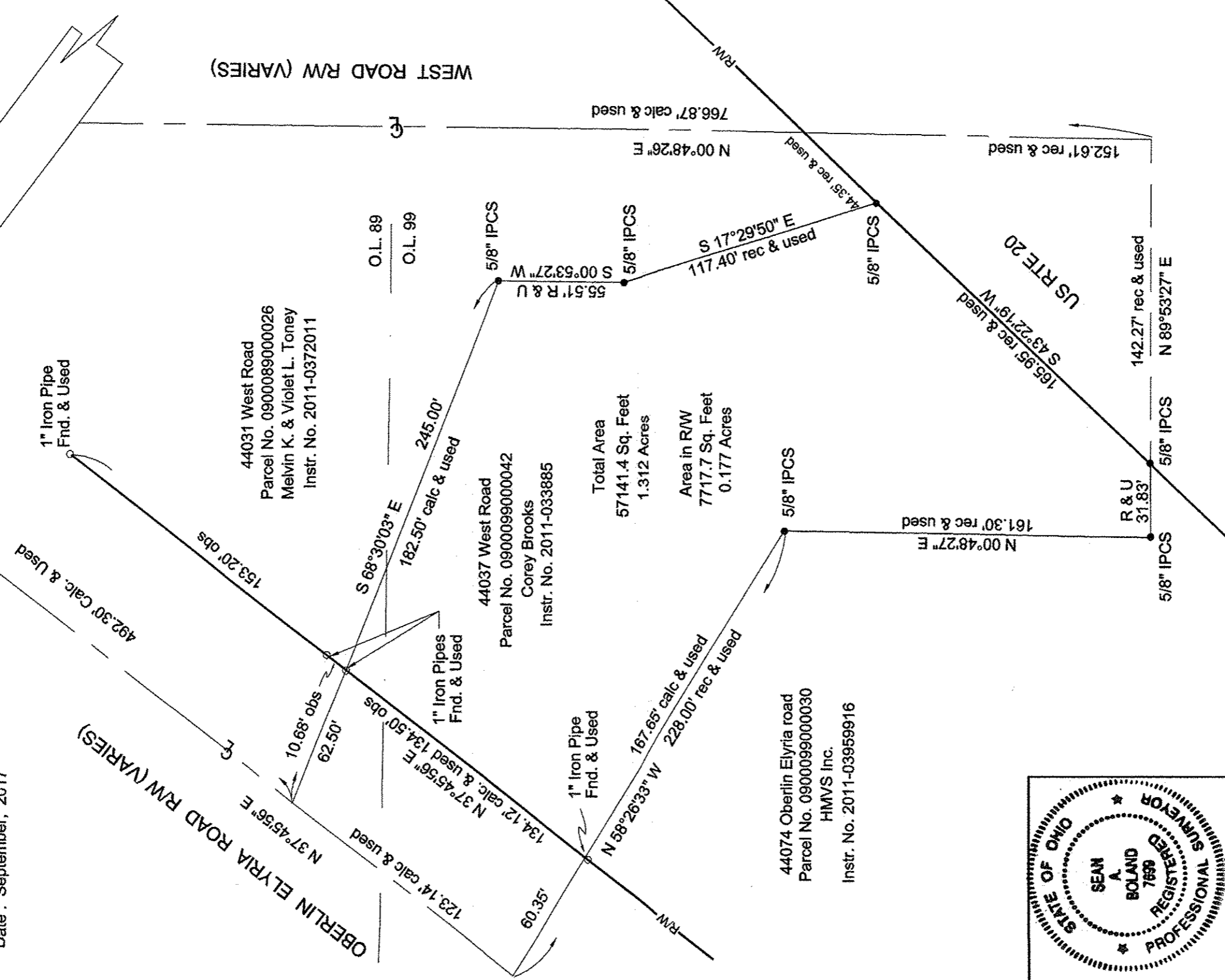

Scale : 1" = 50'
Date : September, 2017

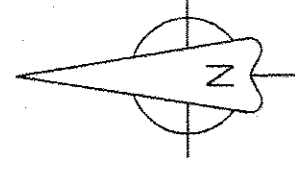

Total Area
57141.4 Sq. Feet
1.312 Acres
Area in R/W
7717.7 Sq. Feet
0.177 Acres

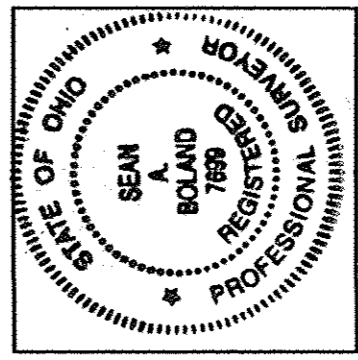

Certification

This Plat was prepared from the analysis of Recorded Plats, Recorded Deeds and Lorain County Records. Distances are given in feet thereof. All of which I certify to be correct to the best of my knowledge.

Sean A. Boland a/25/18
Sean A. Boland, P.S.
Registered Ohio Professional
Surveyor 7699
bolandsurveying@gmail.com

AS APD
10-19-18
R-00-099
R. MAINES
#18.03470.C

Basis of Bearings
Deed record for the Northerly right of way line of U.S. Route 20 as recorded in Instrument No. 2011-033885

LEGEND

- IPCS = 5/8" Iron Pin Capped (BLS7699) Set
- IPF = Iron Pin Found
- IPCF = Iron Pin W/Cap Found

09-00-099-000-042