

06-25-003-103-001

APPROVED
DATE 9-12-18
BY R. MAINES
#18-03955-D

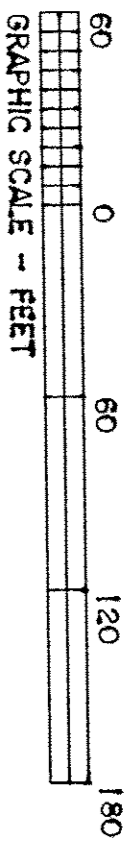

DIMENSIONS SHOWN ON THIS PLAT ARE EXPRESSED IN FEET AND DECIMAL PARTS THEREOF, ALL BEARINGS ARE TO AN ASSUMED MERIDIAN AND ARE USED TO INDICATE ANGLES ONLY. PERMANENT MONUMENTS WERE FOUND OR SET AT ALL POINTS INDICATED HEREON, ALL OF WHICH I CERTIFY TO BE CORRECT.

THOMAS A. SIMON
 REG. PROFESSIONAL SURVEYOR
 No. S-7775

THOMAS A. SIMON
 REG. PROFESSIONAL SURVEYOR
 No. S-7775

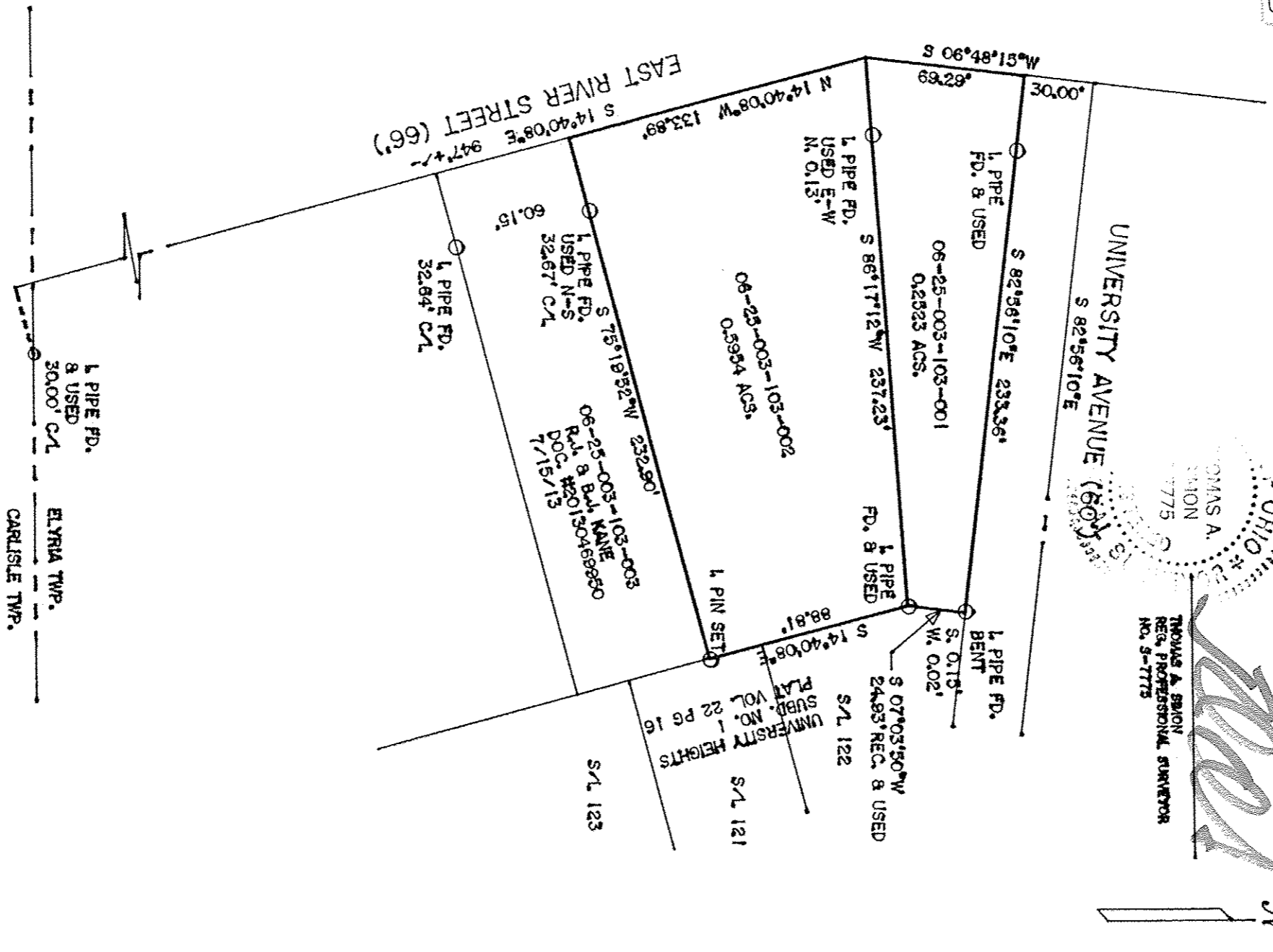

BASIS IF BEARINGS IS THE CENTERLINE OF EAST RIVER STREET (SOUTH 14°40'08\"/>

PLAT OF BOUNDARY SURVEY FOR KATHLEEN M. KEYS, TRS.

THOMAS SIMON & ASSOCIATES, INC.
 PROFESSIONAL LAND SURVEYORS
 150 SOUTH OLIVE STREET
 ELYRIA, OHIO 44035

BEING KNOWN AS PART OF ORIGINAL ELYRIA TOWNSHIP LOT NO. 3, EAST OF THE BLACK RIVER CITY OF ELYRIA COUNTY OF LORAIN STATE OF OHIO

(440) 327-2825
 FAX 327-2864

AUGUST, 2018 SCALE: 1" = 60'

JOB NO. 2018-056