

**THOMAS SIMON & ASSOCIATES, INC.**  
 PROFESSIONAL LAND SURVEYORS

150 SOUTH OLIVE STREET  
 ELYRIA, OHIO 44035

(440) 327-2925  
 FAX: 327-2964

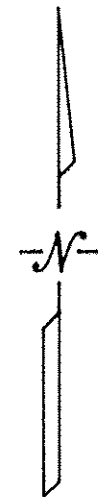
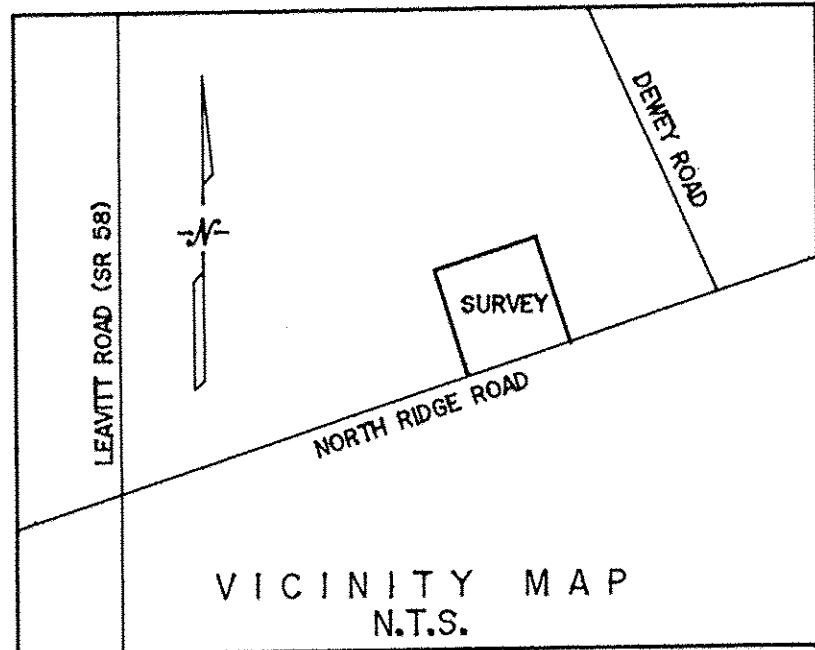

DIMENSIONS SHOWN ON THIS PLAT ARE EXPRESSED IN FEET AND DECIMAL PARTS THEREOF, ALL BEARINGS ARE TO AN ASSUMED MERIDIAN AND ARE USED TO INDICATE ANGLES ONLY. PERMANENT MONUMENTS WERE FOUND OR SET AT ALL POINTS INDICATED HEREON, ALL OF WHICH I CERTIFY TO BE CORRECT.

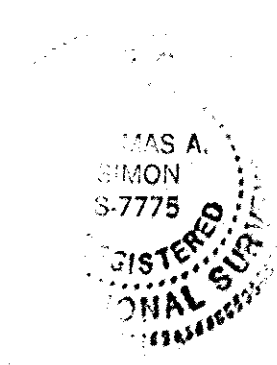

*Thomas A. Simon*  
 THOMAS A. SIMON  
 REG. PROFESSIONAL SURVEYOR  
 NO. S-7775

BASIS OF BEARINGS IS THE CENTERLINE OF NORTH RIDGE RD. (NORTH 67°00'00" EAST). IRON PINS SET ARE 5/8" DIAMETER, 30" LONG WITH PLASTIC CAPS "T. SIMON, S-7775".

Approved  
 Amherst Planning Commission

*JWP* 9-13-18

**PLAT OF SURVEY & SPLIT FOR**

LORAIN COUNTY METRO PARKS  
 WALTER D. & AUDREY A McDOWELL, TRS.

BEING KNOWN AS PART OF ORIGINAL AMHERST TOWNSHIP  
 LOT NO. 42

CITY OF AMHERST COUNTY OF LORAIN  
 STATE OF OHIO

MAY, 2018 SCALE: 1" = 100'  
 DATE OF ORIGINAL SURVEY: FEBRUARY, 2007

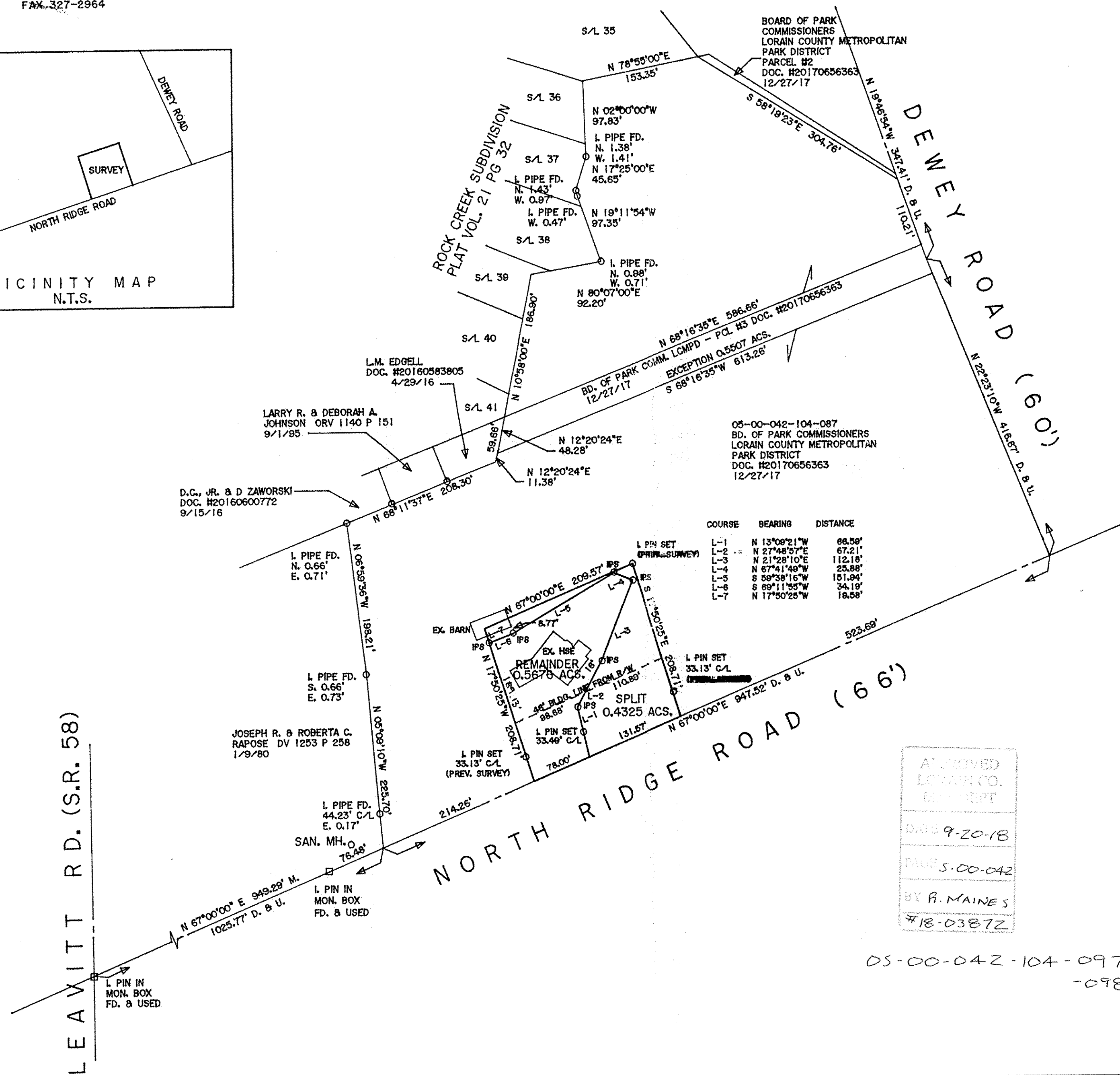

APPROVED  
 LORAIN CO.  
 RESIDENT  
 DATE 9-20-18  
 PAUS 5-00-042  
 BY R. MAINES  
 #18-0387Z

05-00-042-104-097  
 -098