

09-00-074-101-058

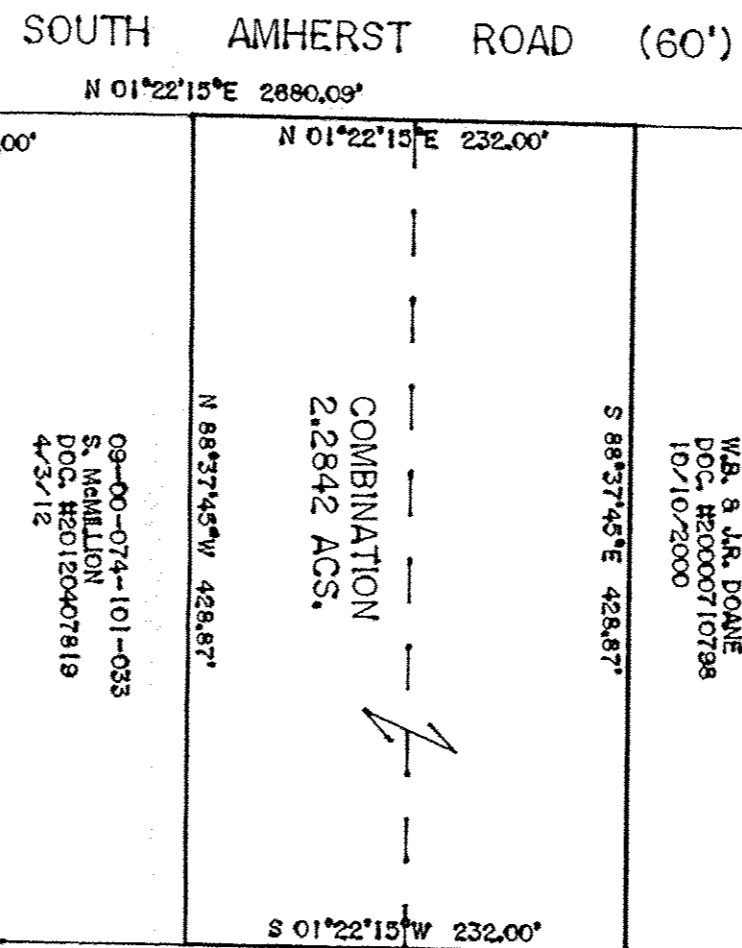
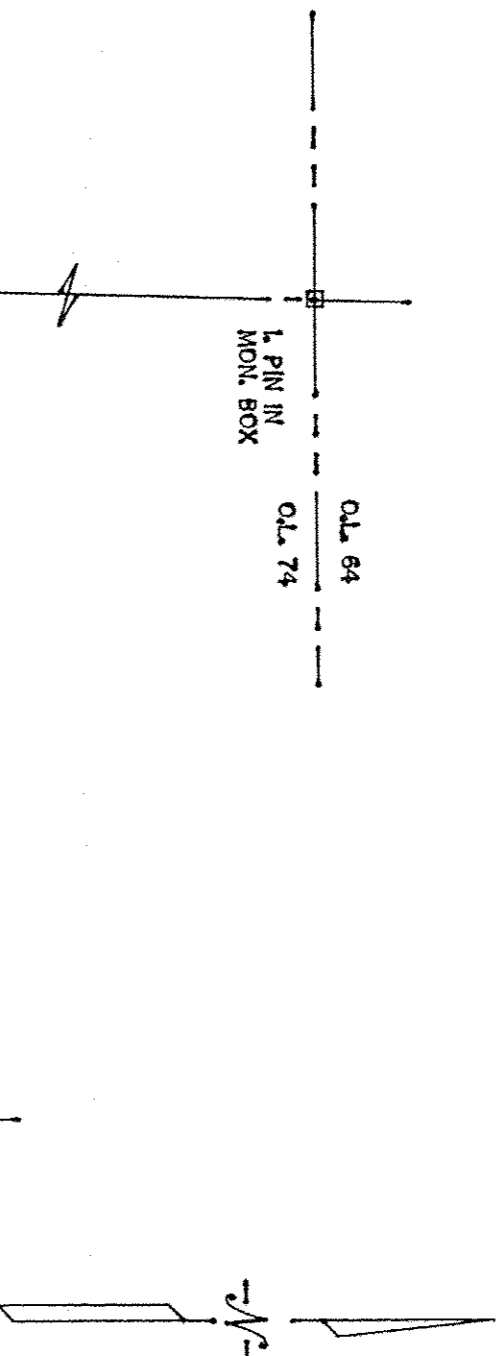
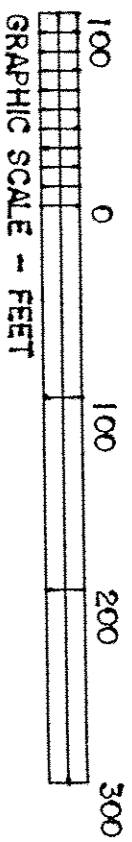

09-00-074-101-043
 W.B. & J.R. DOANE
 DOC. #20000710798
 10/10/2000

09-00-074-101-024
 BURRER FAMILY LAND, LLC
 DOC. #20130459862
 5/6/13

COMBINATION
 2.2842 ACS.

09-00-074-101-033
 S. McMILLON
 DOC. #20120407819
 4/3/12

APPROVED LORAIN CO. MAP DEPT
DATE 9-25-18
PAGE 9-00-074
BY R. MANVES #18-03878

1 PIN IN
MON. BOX
N 01°22'15"E
30.00'

WEST LORAIN ST.
(S.R. 511)

BASIS OF BEARINGS IS THE CENTERLINE OF PYLE SOUTH AMHERST ROAD (NORTH 01°22'15" EAST).

THIS PLAT OF COMBINATION IS BASED ON DEEDS OF RECORD AND A BOUNDARY SURVEY AND SPLIT PREPARED BY RODGER G. SIMON PROFESSIONAL LAND SURVEYOR NO. S-5101 (NOW RETIRED) IN OCTOBER, 1996.

THOMAS SIMON & ASSOCIATES, INC.
 PROFESSIONAL LAND SURVEYORS

150 SOUTH OLIVE STREET
 ELYRIA, OHIO 44035
 (440) 327-2925
 FAX 327-2984

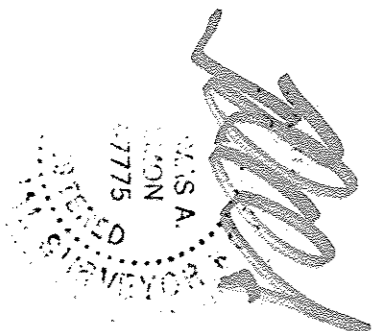

PLAT OF COMBINATION
 FOR
 PAUL V. PRESTI, TR.

BEING KNOWN AS PART OF
 NEW RUSSIA TOWNSHIP LOT NO. 74

COUNTY OF LORAIN STATE OF OHIO
 AUGUST, 2018 SCALE: 1" = 100'

JOB NO. 2018-058