

Note: Boundaries and conditions shown are based on the Ohio State Plane Grid. Aerial, but not sufficient to describe single only.

Showing features as indicated: Part of Brownhelm Township, Cuyahoga, 1st 27, on Public Grounds of the State of Ohio, County of Cuyahoga, 1st 27, 01-00-027-000-074 and 075, and the State of Ohio.

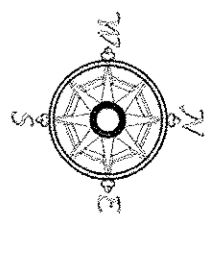

Scale: 1" = 40'
 Dated: 2.28.18

Point Table	
0103 N 19	DEISE 3582.1 92.1 3504.0 3.1 X G. MCWELLS 19 30K2
2	1162.1 92.1 3504.0 3.1 X G. MCWELLS 19 30K2
3	3582.1 92.1 3504.0 3.1 X G. MCWELLS 19 30K2
4	3582.1 92.1 3504.0 3.1 X G. MCWELLS 19 30K2
14	3582.1 92.1 3504.0 3.1 X G. MCWELLS 19 30K2
15	3582.1 92.1 3504.0 3.1 X G. MCWELLS 19 30K2
17	3582.1 92.1 3504.0 3.1 X G. MCWELLS 19 30K2
18	3582.1 92.1 3504.0 3.1 X G. MCWELLS 19 30K2
49	3582.1 92.1 3504.0 3.1 X G. MCWELLS 19 30K2
50	3582.1 92.1 3504.0 3.1 X G. MCWELLS 19 30K2
53	3582.1 92.1 3504.0 3.1 X G. MCWELLS 19 30K2
54	3582.1 92.1 3504.0 3.1 X G. MCWELLS 19 30K2
55	3582.1 92.1 3504.0 3.1 X G. MCWELLS 19 30K2
56	3582.1 92.1 3504.0 3.1 X G. MCWELLS 19 30K2
57	3582.1 92.1 3504.0 3.1 X G. MCWELLS 19 30K2
63	3582.1 92.1 3504.0 3.1 X G. MCWELLS 19 30K2
65	3582.1 92.1 3504.0 3.1 X G. MCWELLS 19 30K2

Note: All Station Setups are to be recorded in the Office Survey notebook. Every opening control, and control with an identifying name and surveying qualifications registration number on file.

Note: Limits of limited access to highway may exist and one station located on road adjacent to highway. Stationing to investigate these limits and conditions and incorporate these findings into any site plan developed for this project that would require highway access.

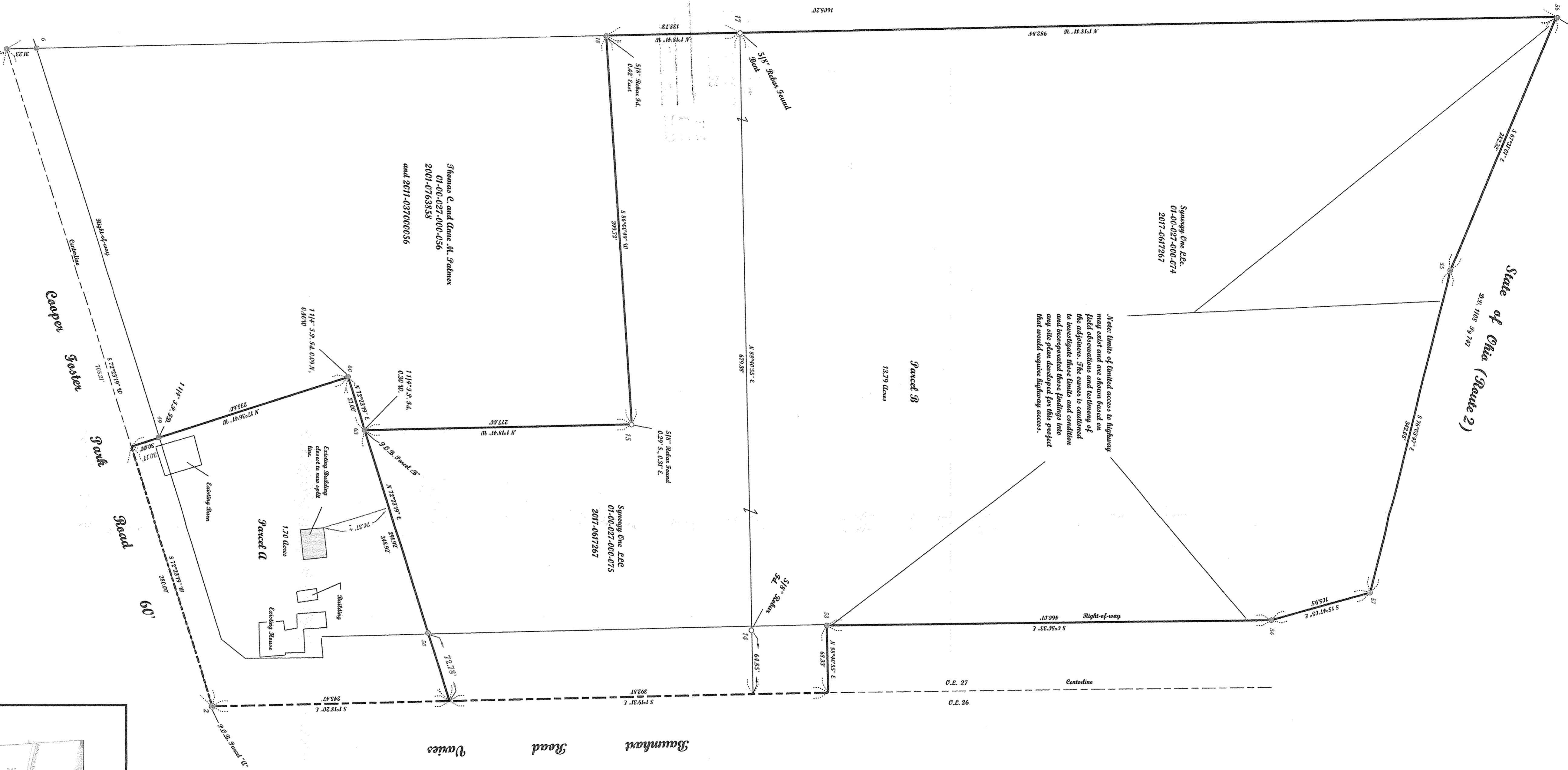

Lowell County Metro Parks
 2016-0612162
 01-00-027-000-083

Thomas C. and Lane M. Jordan
 01-00-027-000-056
 2011-0705858
 and 2011-03700056

Surveying One LLC
 01-00-027-000-074
 2017-0617267

Surveying One LLC
 01-00-027-000-075
 2017-0617267

APPROVED	BY R. M. ALVES
REGISTERED	#18-03879
PROFESSIONAL	
SURVEYOR	
STATE OF OHIO	

01-00-027-000-084
 -085

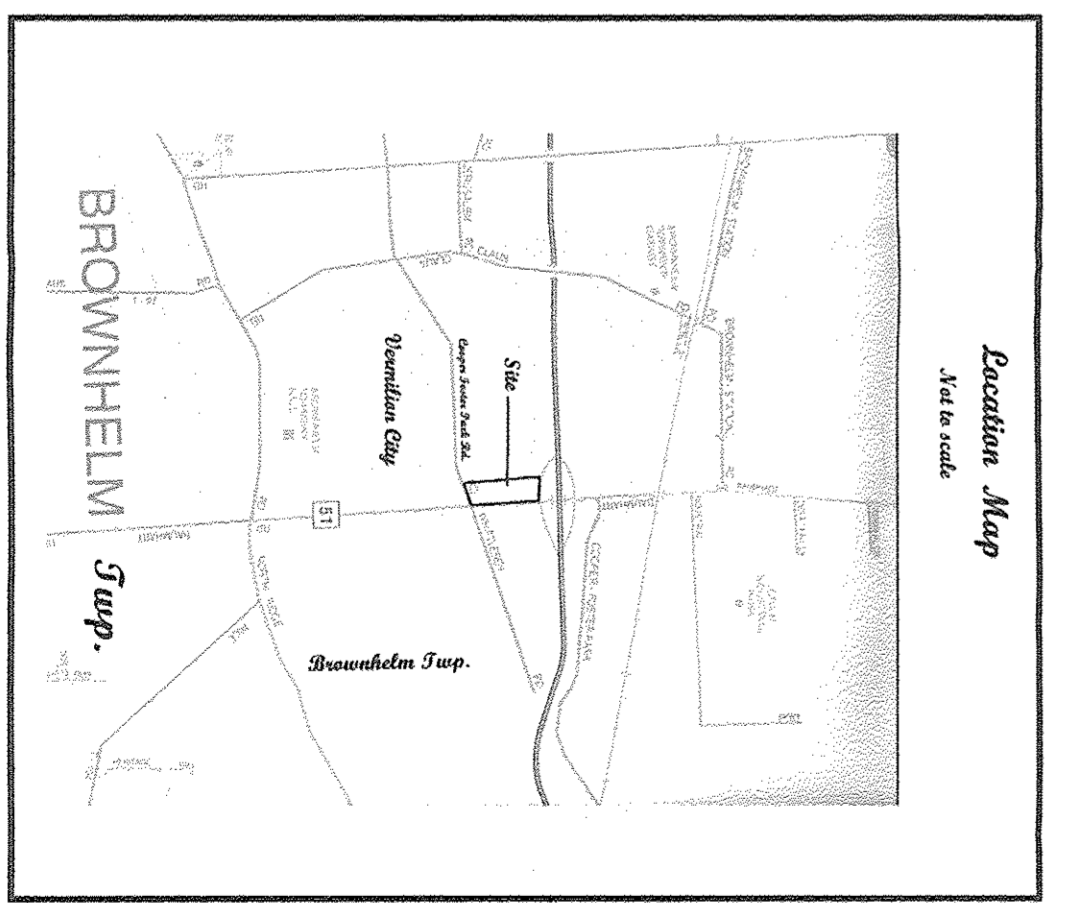

APPROVED
 BY THE CITY ENGINEER OF VERMILION, OHIO
 ERIN HALL ENGRG. & SURV. CO.
 9/14/18
 THIS APPROVAL IS FOR GENERAL PLAN & SCOPE ONLY AND DOES NOT CONSTITUTE AN ENDORSEMENT OF THE PROFESSIONAL RESPONSIBILITY FOR ACCURACY OF THIS SURVEYING OR APPLICABLE ORDINANCES AND ERRORS OR OMISSIONS SHALL BE THE RESPONSIBILITY OF THE SURVEYOR.

APPROVED
 VERMILION, OHIO
 MUNICIPAL PLANNING
 COMMISSION
 DATE 9.28.18
 CHAIR
 CLERK

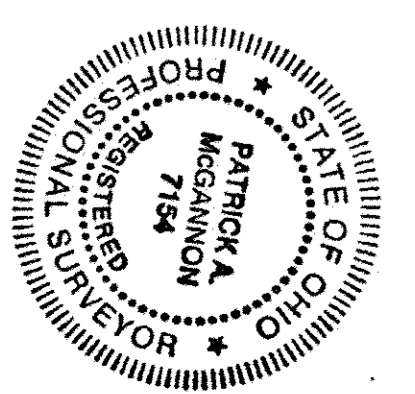

McGinnon Surveying, LLC
 Boundary Survey
 Patricia A. McGinnon
 Registered Professional Surveyor
 1731 Guilford Drive, Xenia, Ohio 45385
 (440) 292-2712
 www.mcginnsurveying.com

Note: Only copies signed with this seal shall be considered valid.
 Patricia A. McGinnon
 Registered Professional Surveyor
 No. 7154

Original for Survey One of 2018. See 155
 Middletown, Oh. 2018.

2 A.S.C.
 Minutes, Number 2633

Note: Dimensions shown in blue are record values and those shown in red are field observed values.
 Surveying 3/2017
 5.1. 102