LOT SPLIT & CONSOLIDATION

MADE AT THE INSTANCE OF

FOREST RIDGE APARTMENTS, LLC

KNOWN AS BEING PART OF ORIGINAL RIDGEVILLE TOWNSHIP LOT No.20
NOW IN THE CITY OF NORTH RIDGEVILLE, COUNTY OF LORAIN, STATE OF OHIO

HOFMANN-METZKER, INC.

Registered Professional Surveyors
24 Beech St. – P.O. Box 343
Berea, Ohio 44017
(440) 234-7350
email: george_hm@ameritech.net

Registered Surveyor No. 6752
George A. Hofmann

STATE OF OHIO
GEORGE HOFMANN 6752
REGISTERED
SURVEYOR

GRAPHICAL SCALE
50 25 0 50
(FEET)
1" = 50'

SURVEY LEGEND

calc	Denotes Calculated Distance or Angle
prev	Denotes Previous Distance or Angle
state	Denotes State Distance or Angle
obs	Denotes Observed Distance or Angle
r	Denotes Record Distance or Angle
d	Denotes Deed Distance or Angle
u	Denotes Used Point, Distance or Angle
R/W	Denotes Right of Way
℄	Denotes Centerline
PL	Denotes Property Line
B	Denotes Baseline
I.P.S. ◉	Denotes 5/8" Iron Pin 30" Long Set and Capped 6752/7477
○	Denotes Iron Pipe Found
●	Denotes Iron Pin Found
Ⓜ	Denotes Existing Iron Pin Monument Found
×	Denotes Drill Hole Found or Set
⊙	Denotes Nail Found or Set
⊡	Denotes Hub Stake Found or Set

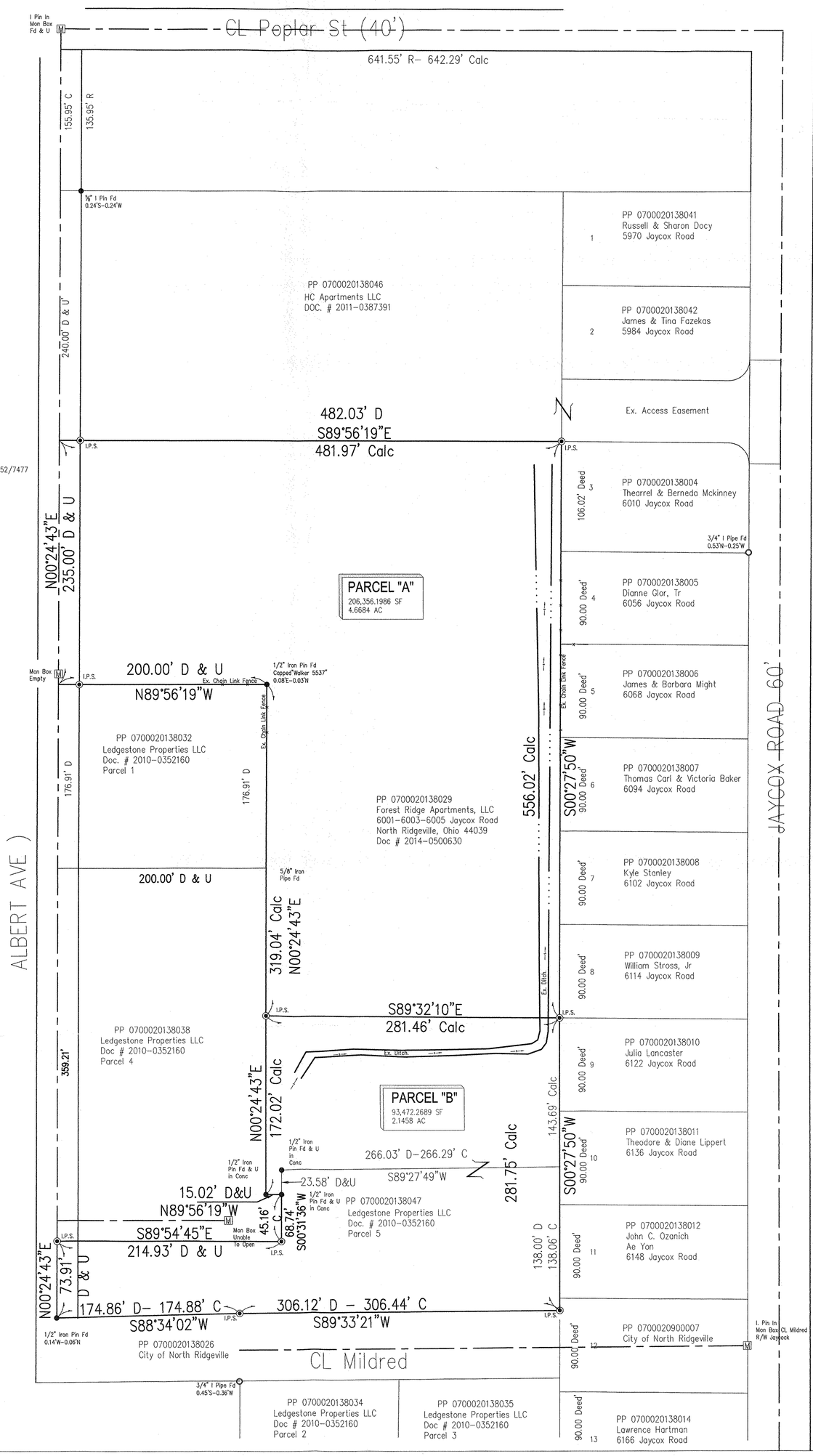

APPROVED
LORAIN CO.
MAP DEPT
DATE 10-2-18
PAGE 7-00-020
BY R. MAINES
#18-03881

07-00-020-138-048
-049
-050