

19-06-117-000-033

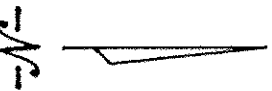

DIMENSIONS SHOWN ON THIS PLAT ARE EXPRESSED IN FEET AND DECIMAL PARTS THEREOF, ALL BEARINGS ARE TO AN ASSUMED MERIDIAN AND ARE USED TO INDICATE ANGLES ONLY. PERMANENT MONUMENTS WERE FOUND OR SET AT ALL POINTS INDICATED HEREON, ALL OF WHICH I CERTIFY TO BE CORRECT.

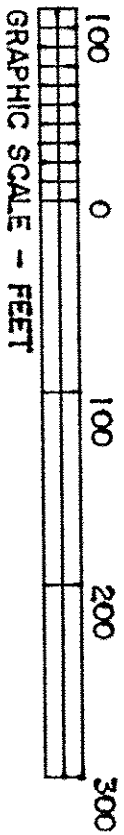
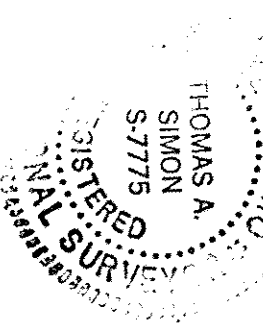

*Thomas A. Simon*  
THOMAS A. SIMON  
REG. PROFESSIONAL SURVEYOR  
NO. S-7775

BASIS OF BEARINGS IS THE CENTERLINE OF PECK WADSWORTH ROAD (NORTH 90°00'00" WEST), IRON PINS SET ARE 5/8" DIAMETER, 30" LONG WITH PLASTIC CAPS  
T. SIMON, S-7775

APPROVED LORAIN CO. MAP DEPT
DATE 6-14-18
PAGE 19-A
BY R. MAIWES #18-03912-C

19-06-117-000-029  
M.R. NEFF - S.L. GAMBRILL  
DOC. #20170642802  
9/1/17

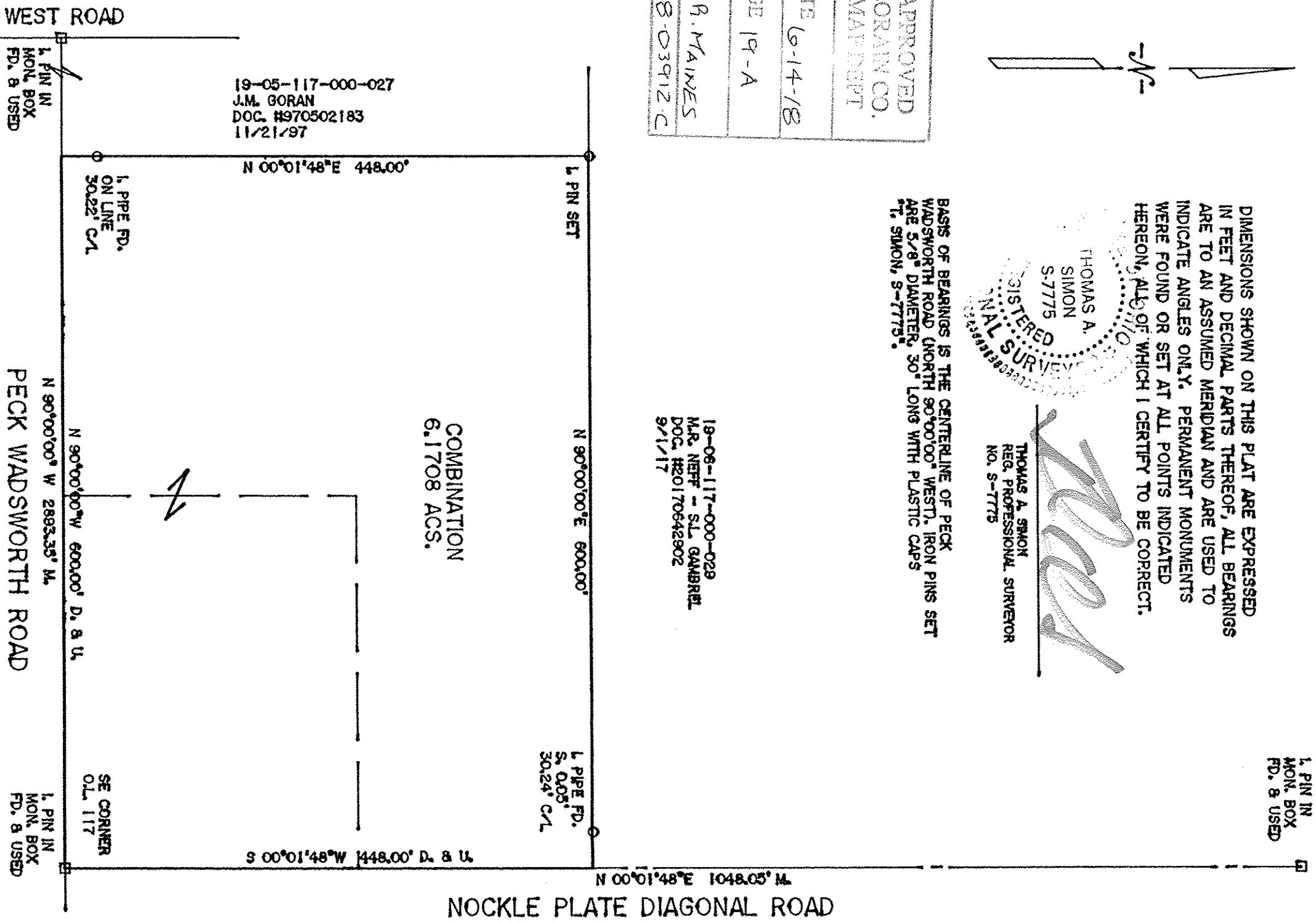

PLAT OF BOUNDARY SURVEY  
AND COMBINATION  
FOR  
MARY FRANCES SINES

THOMAS SIMON & ASSOCIATES, INC.  
PROFESSIONAL LAND SURVEYORS

150 SOUTH OLIVE STREET  
ELYRIA, OHIO 44035  
(440) 327-0925  
FAX 327-2864

BEING KNOWN AS PART OF  
ORIGINAL PENFIELD TOWNSHIP  
LOT NO. 117, TRACT 6  
COUNTY OF LORAIN STATE OF OHIO  
JUNE, 2017 SCALE: 1" = 100'