

APPROVED
LORAIN CO.
MAY 2018

DATE: 6-22-18

PAGE: 3-00-057

BY: R. MAINES

#18-03917-D

03-00-057-108-005

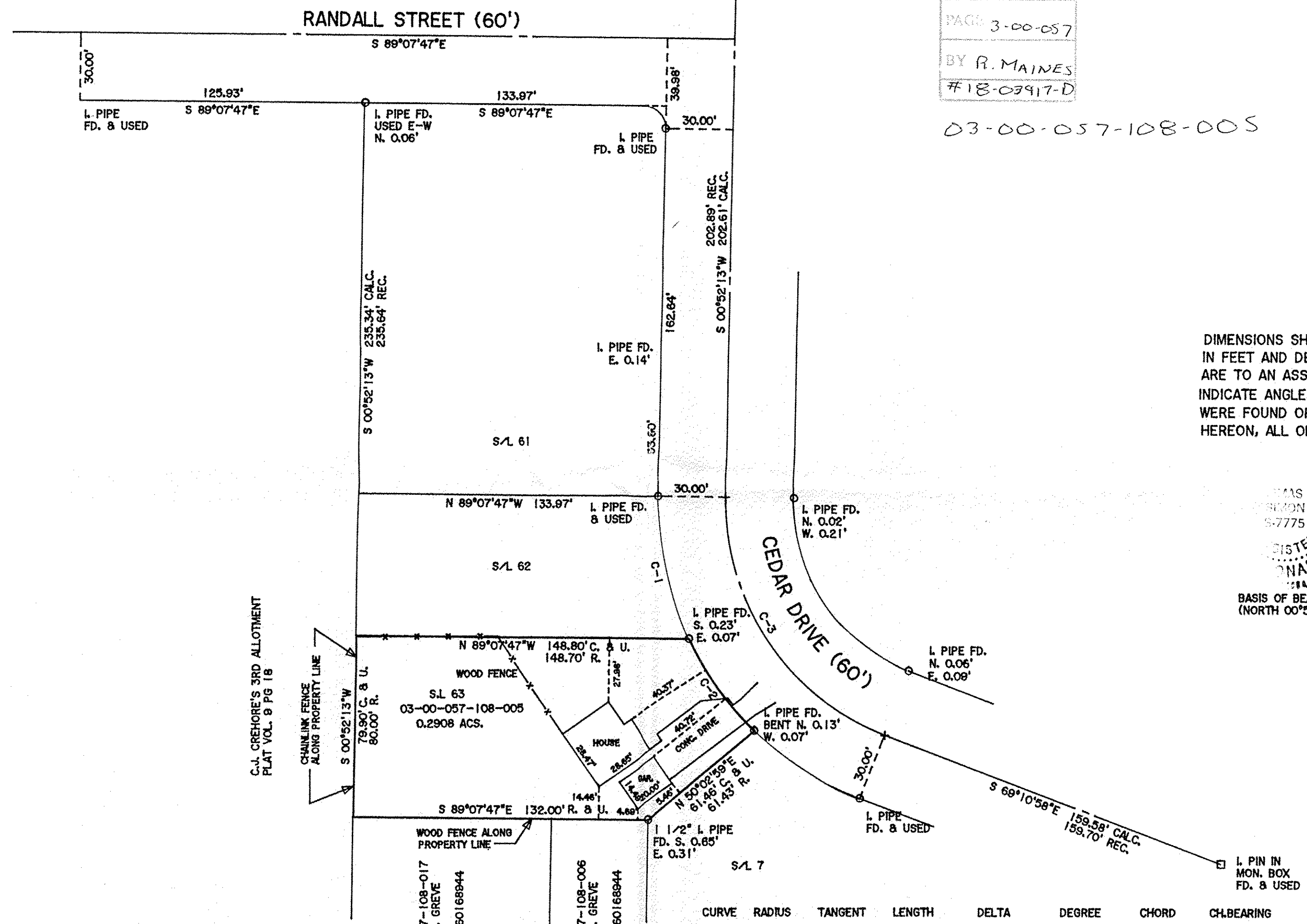
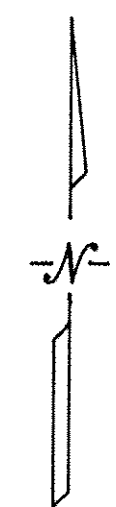

DIMENSIONS SHOWN ON THIS PLAT ARE EXPRESSED IN FEET AND DECIMAL PARTS THEREOF, ALL BEARINGS ARE TO AN ASSUMED MERIDIAN AND ARE USED TO INDICATE ANGLES ONLY. PERMANENT MONUMENTS WERE FOUND OR SET AT ALL POINTS INDICATED HEREON, ALL OF WHICH I CERTIFY TO BE CORRECT.

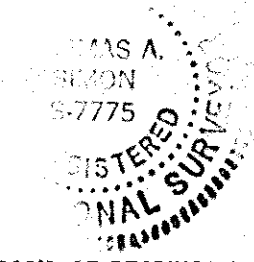

Thomas A. Simon

THOMAS A. SIMON
REG. PROFESSIONAL SURVEYOR
NO. 5-7775

BASIS OF BEARINGS IS THE CENTERLINE OF CEDAR DRIVE (NORTH 00°52'13" EAST).

THOMAS SIMON & ASSOCIATES, INC.
PROFESSIONAL LAND SURVEYORS

150 SOUTH OLIVE STREET
ELYRIA, OHIO 44035

(440) 327-2925
FAX 327-2984

PLAT OF BOUNDARY SURVEY
FOR
MILLER HOME TITLE

BEING KNOWN AS PART OF ORIGINAL
SHEFFIELD TOWNSHIP LOT NO. 57
AND ALL OF SUBLT NO. 63 IN THE
MAPLE HEIGHTS SUBDIVISION NO. 2
AS RECORDED IN PLAT VOLUME 15 PAGE 20
OF LORAIN COUNTY MAP RECORDS

CITY OF LORAIN COUNTY OF LORAIN
STATE OF OHIO
JUNE, 2018 SCALE: 1" = 40'

Job No. 2018-041