

DATE: May 1, 2018

LOT SPLIT & CONSOLIDATION FOR
GARY L. THRASHER
SITUATED IN THE CITY OF VERMILION COUNTY OF LORAIN AND STATE OF OHIO, AND KNOWN AS BEING S/L 1195, 1196, & 1197 IN VERMILION-ON-THE-LAKE SUBDIVISION NO.1 OF PART OF ORIGINAL BROWNHELM TOWNSHIP LOTS NO. 2 & 3 AS SHOWN BY THE RECORDED PLAT IN VOLUME 10, PAGES 18 & 19 OF LORAIN COUNTY MAP RECORDS.

SCALE 1" = 20 ft

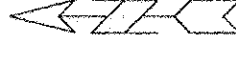

EDGEWATER BLVD. 60FT.

S80°30'33"E
S82°44'40"E 250.50

GARY L. THRASHER
P.P.N. 01-00-002-109-005
INS. NO. 2009-0285600

P.P.N. 01-00-002-109-006
INS. NO. 2009-0285586

P.P.N. 01-00-002-109-007
INS. NO. 2009-0285587

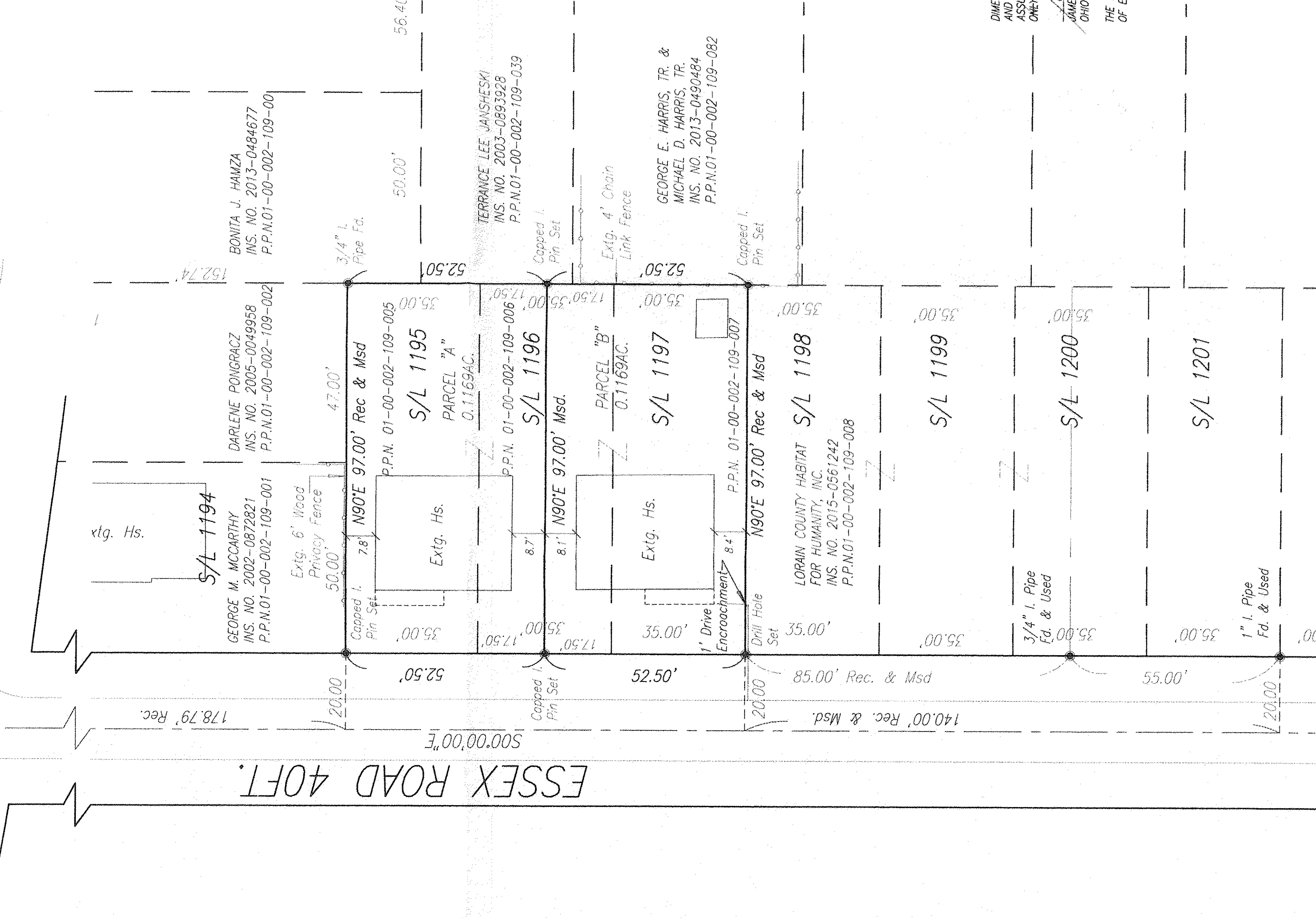

APPROVED
LORAIN CO.
MAP DEPT
DATE 6-25-18
PAGE 1-00-002
BY R. MAJES
#18-03829

01-00-002-109-005
-007
-086
-087

APPROVED
BY THE CITY ENGINEER OF VERMILION, OHIO
[Signature]
6/25/18
ET HALL ENGRG. & SURV. CO.
THIS APPROVAL IS FOR GENERAL PLAN & SCOPE ONLY AND DOES NOT RELIEVE AUTHOR OF THESE DOCUMENTS FROM PROFESSIONAL RESPONSIBILITY FOR ACCURACY OF DESIGN, CONFORMITY TO APPLICABLE ORDINANCES AND ERRORS OR OMISSIONS

APPROVED
VERMILION, OHIO
MUNICIPAL PLANNING
COMMISSION

DATE 6/21/18
CHAIR *[Signature]*
CLERK *[Signature]*

DIMENSIONS SHOWN HEREON ARE EXPRESSED IN FEET AND DECIMAL PARTS THEREOF. BEARINGS ARE TO AN ASSUMED MERIDIAN AND ARE USED TO INDICATE ANGLES ONLY.

[Signature]
JAMES A. RESAR, P.E., P.S.
OHIO REGISTERED SURVEYOR NO. 6361

THE BASIS OF BEARINGS IS THE CENTERLINE OF ESSEX ROAD AS SHOWN ON THE RECORDED PLAT.

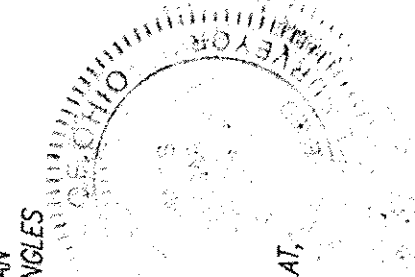

J.A.R. Engineering & Surveying, Inc.
P.O. BOX 450808, WESTLAKE, OHIO 44145
Phone: (440)-871-8345