

SJM ✓

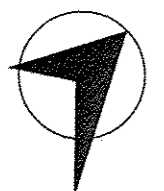

NORTH

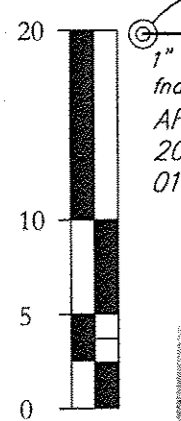

APPROVED
LORAIN CO.
MAY 28 2018

DATE 6-29-18

PAGE 6-101

BY R. MAINES

18-03919-D

SURVEY CERTIFICATION

This survey on which it is based was prepared in accordance with and satisfy the minimum standards for boundary surveys in the State of Ohio, as codified in Chapter 4733-37 of the Ohio Administrative Code in effect at the time.

Distances shown hereon are given in feet and decimal parts thereof. The basis of bearings for this survey is an assumed meridian, and is used to denote angles only.

I hereby state to the best of my professional knowledge, information and belief, all to be correct. Field work was performed on 06/15/18.

Thomas J. Neff Jr.
Thomas J. Neff Jr.
Registered Surveyor No. 7065-Ohio
Date 06/18/2018

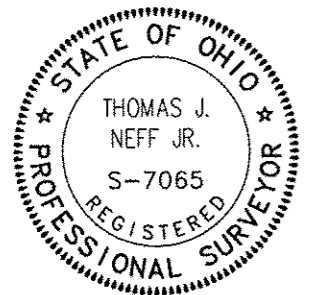

CASCADE STREET (VARIES)

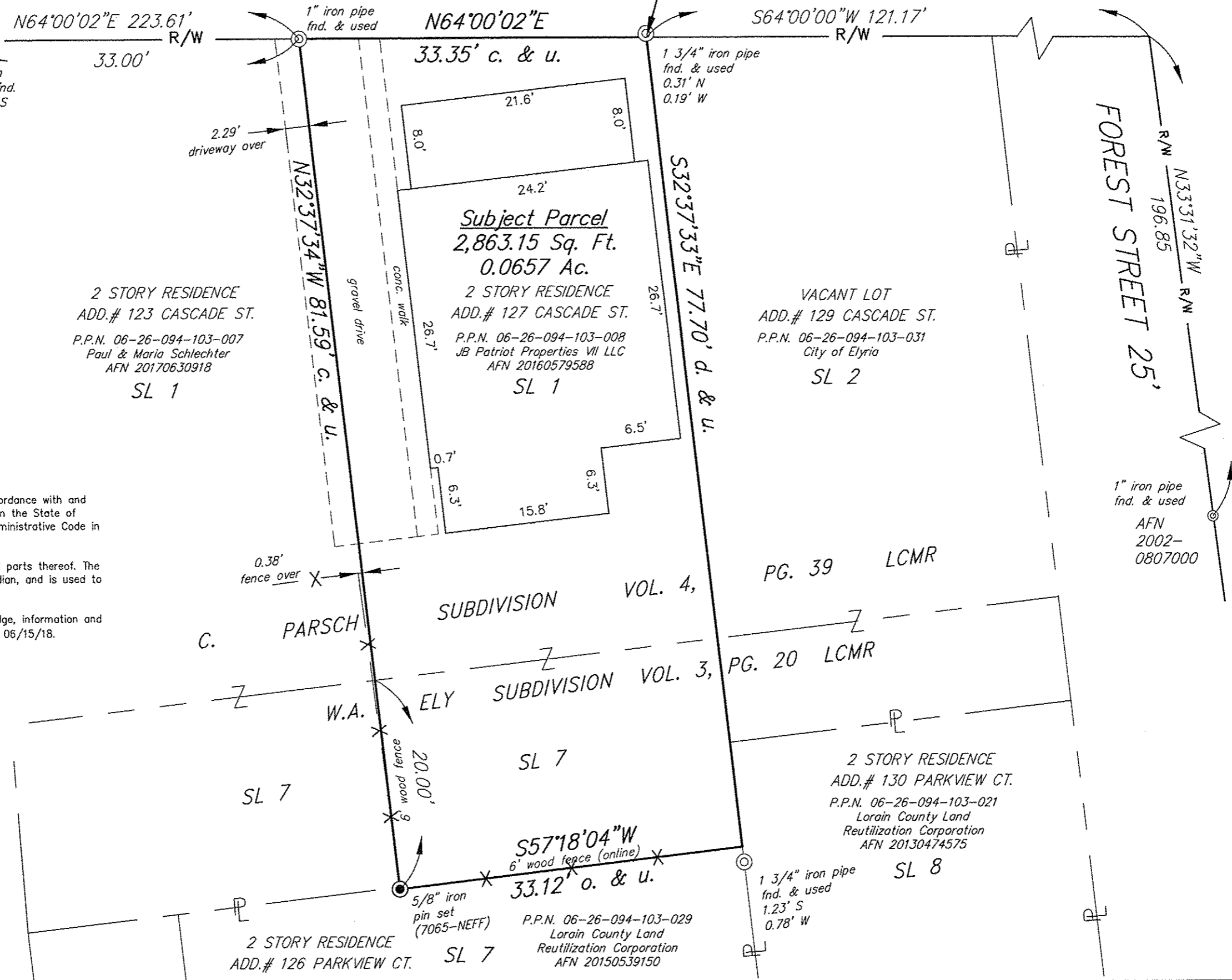

NEFF & ASSOCIATES
Civil Engineers + Landscape Architects + Planners + Surveyors
6405 York Road | Parma Heights, Ohio 44130
Tel. 440.884.3100 | Fax: 440.884.6443
www.neff-assoc.com

BOUNDARY SURVEY
FOR TIMEWISE INVESTMENTS, LLC
127 CASCADE STREET
ELYRIA, OHIO

| |
|------------------|
| Date: 06-20-2018 |
| Drawn By: JDS |
| Proj. No. 14211 |
| 1 OF 1 |