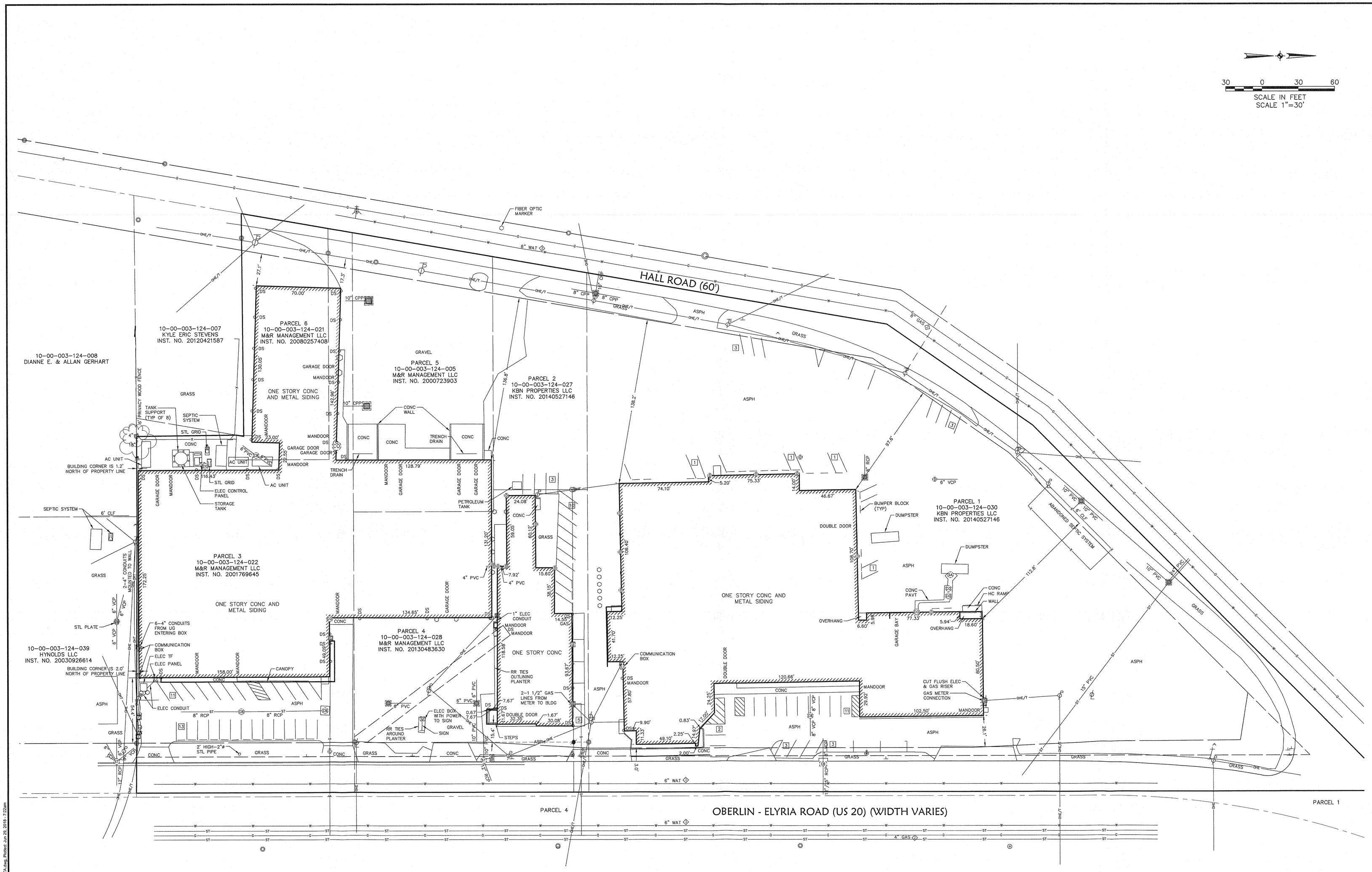

DATE	DESCRIPTION	BY

REVISIONS

DATE: 06-28-18
DRAWN BY: PRP
CH'D BY: TAB
DWG. NAME: 18137_ALTA
PATH: CIVIL 3D 2017
F.B. 987, 988

KS ASSOCIATES
KS Associates, Inc.
260 Burns Road, Suite 100
Elyria, OH 44035
P 440 365 4730
F 440 365 4790
www.ksassociates.com

CHAPIN PARCELS

ALTA/NSPS LAND TITLE SURVEY

PART OF ORIGINAL CARLISLE TOWNSHIP SECTION NO. 3
TOWNSHIP OF CARLISLE, COUNTY OF LORAIN
STATE OF OHIO

SHEET 3 OF 3

JOB NO. 18137