

BOUNDARY SURVEY & LOT SPLIT

FOR
GINA MCKAY LODGE TRUST, ROBERT LODGE & GINA MCKAY LODGE TRUST
 SITUATED IN THE TOWNSHIP OF NEW RUSSIA, COUNTY OF LORAIN, STATE OF OHIO,
 KNOWN AS BEING PART OF ORIGINAL RUSSIA TOWNSHIP LOT NUMBER 65.

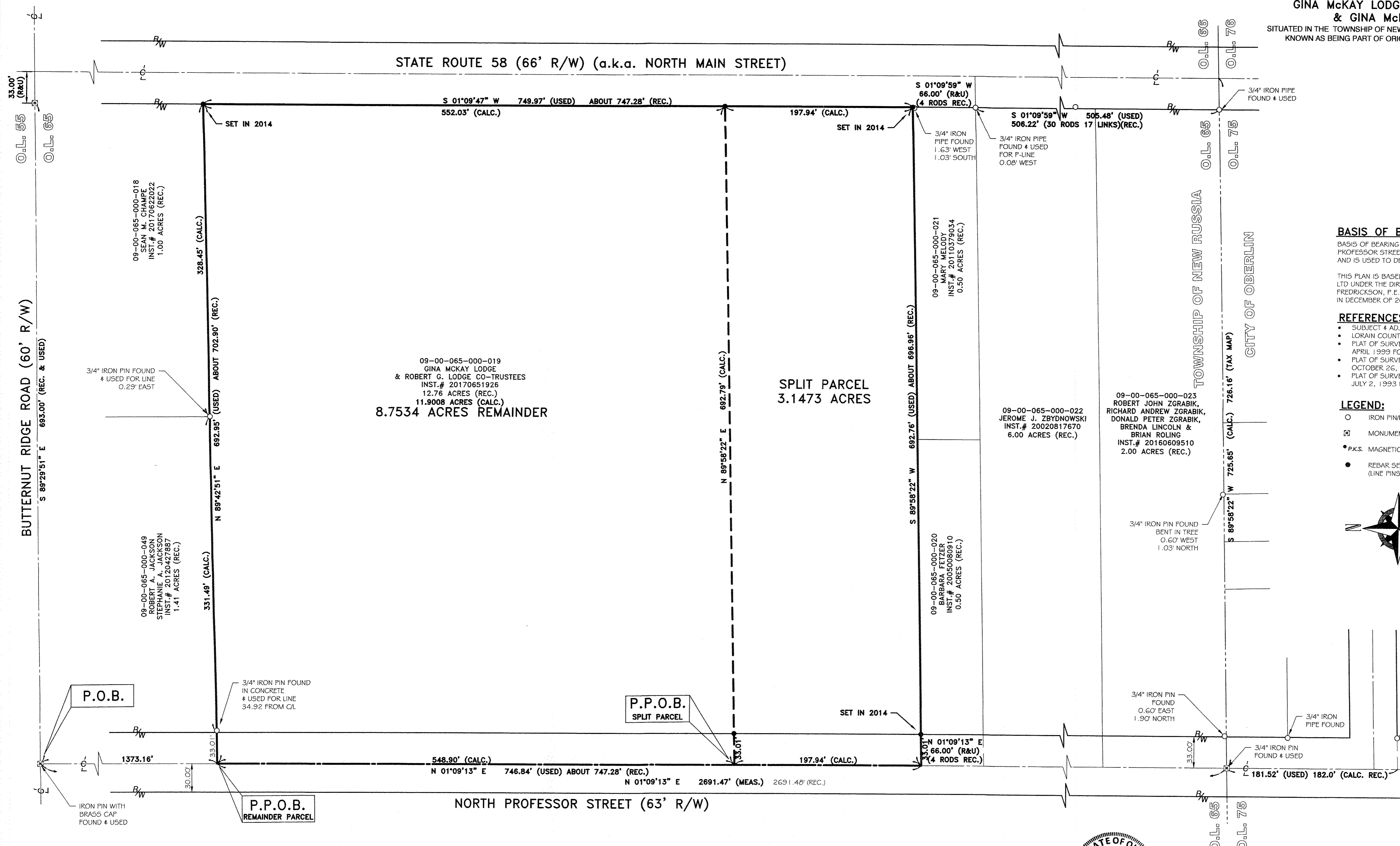

BASIS OF BEARINGS
 BASIS OF BEARING IS A PORTION OF THE CENTERLINE OF NORTH PROFESSOR STREET WHICH IS ASSUMED TO BE N 01°09'13" E AND IS USED TO DESCRIBE ANGLES ONLY.

THIS PLAN IS BASED UPON A SURVEY PREPARED BY RAFTER A., LTD UNDER THE DIRECT FIELD SUPERVISION OF RICHARD A. FREDRICKSON, P.E., P.S., IN APRIL & MAY OF 2014 AND UPDATED IN DECEMBER OF 2017

- REFERENCES USED**
- SUBJECT & ADJACENT PARCEL RECORDINGS AS LISTED HEREON
 - LORAIN COUNTY TAX MAPS
 - PLAT OF SURVEY PREPARED BY CHARLES P. WARYU, P.S. 5029 IN APRIL, 1939 FOR ELEANOR MARSHALL
 - PLAT OF SURVEY PREPARED BY LAUNDON HUFFMAN SIMON ON OCTOBER 26, 1968 FOR A.J. JENSEN
 - PLAT OF SURVEY PREPARED BY LAUNDON HUFFMAN SIMON ON JULY 2, 1993 FOR ROBT. A. AND JUDITH L. POMEROY

- LEGEND:**
- IRON PIN/PIPE FOUND AS NOTED
 - ☒ MONUMENT BOX FOUND AS NOTED
 - P.K.S. MAGNETIC NAIL SET
 - REBAR SET WITH CAP STAMPED "Rafter A Ltd" (LINE PINS = GREEN, CORNER PINS = YELLOW)

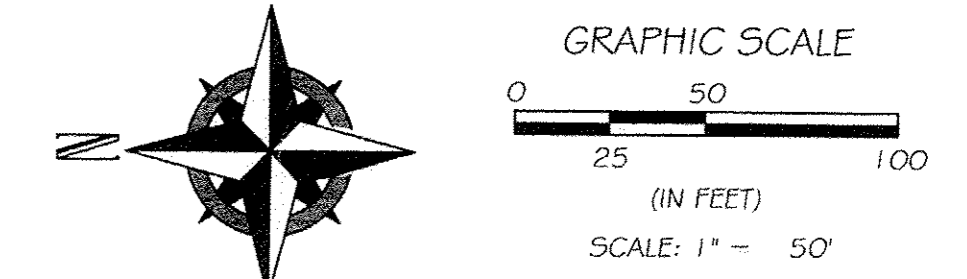

APPROVED
 LORAIN CO.
 MAP DEPT
 DATE 7-11-18
 PAGE 9-00-065
 BY R. MAINES
 #18-03833

REV.	BY	DATE	DESCRIPTION
1	J5R	12-13-2017	ISSUE TO CLIENT
1	J5R	06-13-2018	FIXED LOT ISSUE



BOUNDARY SURVEY & LOT SPLIT

SITUATED IN THE TOWNSHIP OF NEW RUSSIA, COUNTY OF LORAIN, STATE OF OHIO, KNOWN AS BEING PART OF ORIGINAL RUSSIA TOWNSHIP LOT NUMBER 65.

GINA MCKAY LODGE TRUST, ROBERT LODGE & GINA MCKAY LODGE TRUST
 10815 PYLE SOUTH AMHERST ROAD
 OBERLIN, OHIO 44074

RAFTER A, LTD
 LAND SURVEYING & ENGINEERING
 Office: 440-458-6294
 Fax: 440-458-4483
 www.RafterA.com
 10980 LaGrange Road
 Elyria, Ohio 44035

DRAWN BY: JSR
 CHECKED BY: BDA
 JOB No: 2009-17
 SHEET 1 of 1