

THOMAS SIMON & ASSOCIATES, INC.
PROFESSIONAL LAND SURVEYORS

150 SOUTH OLIVE STREET
ELYRIA, OHIO 44035

(440) 327-2925
FAX 327-2964

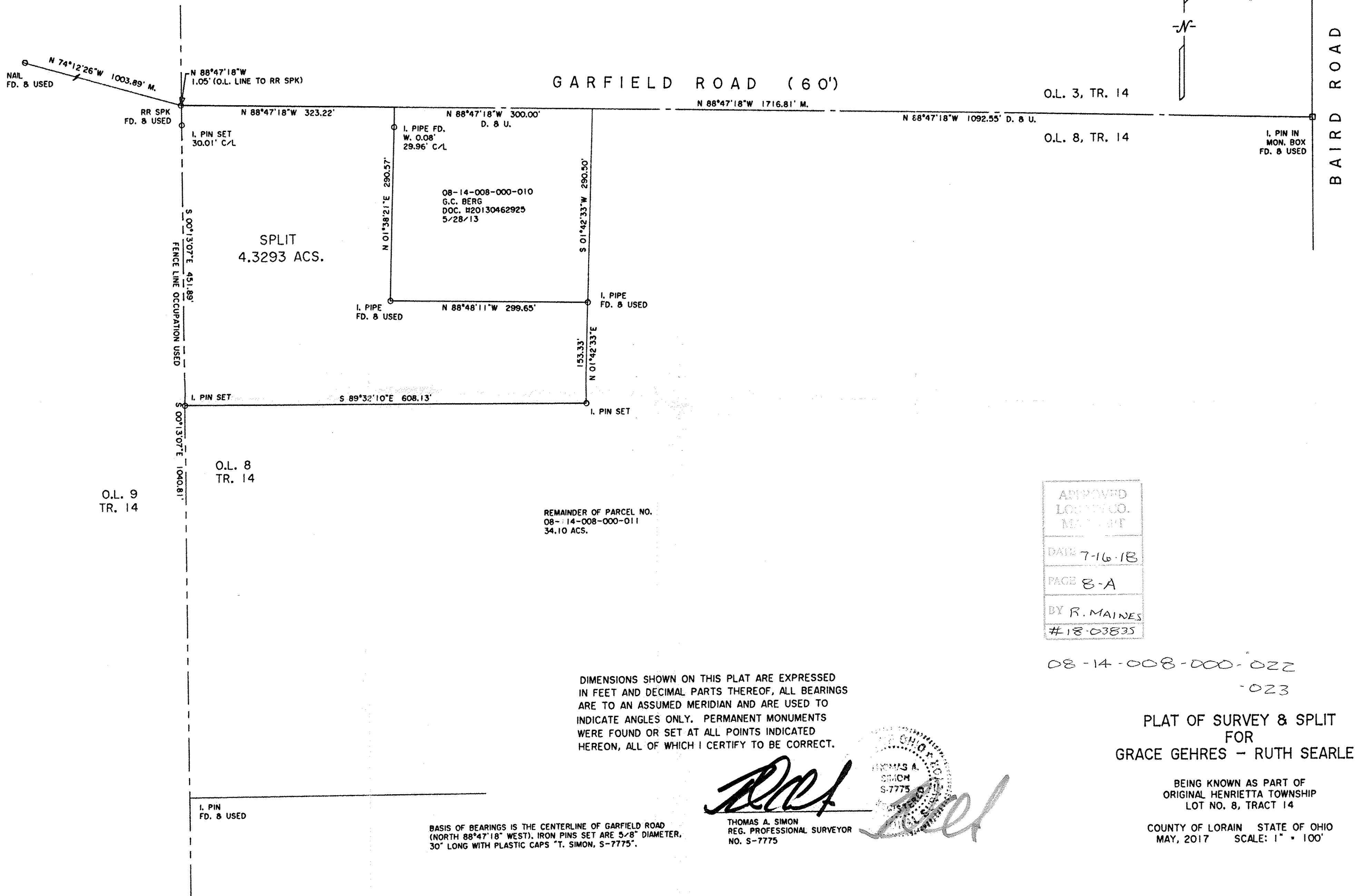
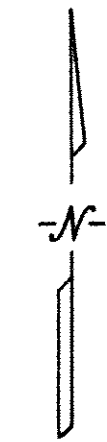
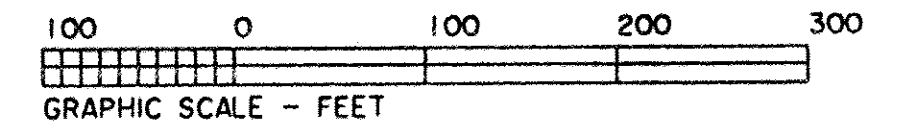

APPROVED LORAIN CO. MAINT
DATE 7-16-18
PAGE 8-A
BY R. MAINES
#18-03835

08-14-008-000-022
-023

**PLAT OF SURVEY & SPLIT
FOR
GRACE GEHRES - RUTH SEARLES**

BEING KNOWN AS PART OF
ORIGINAL HENRIETTA TOWNSHIP
LOT NO. 8, TRACT 14

COUNTY OF LORAIN STATE OF OHIO
MAY, 2017 SCALE: 1" = 100'

DIMENSIONS SHOWN ON THIS PLAT ARE EXPRESSED
IN FEET AND DECIMAL PARTS THEREOF, ALL BEARINGS
ARE TO AN ASSUMED MERIDIAN AND ARE USED TO
INDICATE ANGLES ONLY. PERMANENT MONUMENTS
WERE FOUND OR SET AT ALL POINTS INDICATED
HEREON, ALL OF WHICH I CERTIFY TO BE CORRECT.

Thomas A. Simon
THOMAS A. SIMON
REG. PROFESSIONAL SURVEYOR
NO. S-7775

BASIS OF BEARINGS IS THE CENTERLINE OF GARFIELD ROAD
(NORTH 88°47'18" WEST). IRON PINS SET ARE 5/8" DIAMETER,
30" LONG WITH PLASTIC CAPS "T. SIMON, S-7775".

I. PIN
FD. & USED

REMAINDER OF PARCEL NO.
08-14-008-000-011
34.10 ACS.

O.L. 9
TR. 14

O.L. 8
TR. 14

SPLIT
4.3293 ACS.