

Note: Bearings shown are to an assumed Meridian and are used to describe angles only.

Being known as Sublot 7, of the Wooster Addition in the City of Elyria, and known as Lorain County Parcel Number 06-25-011-101-023, County of Lorain and the State of Ohio.

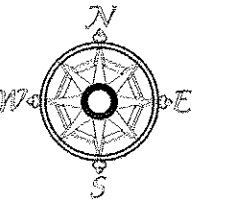

Scale 1" = 50'  
June 30, 2018

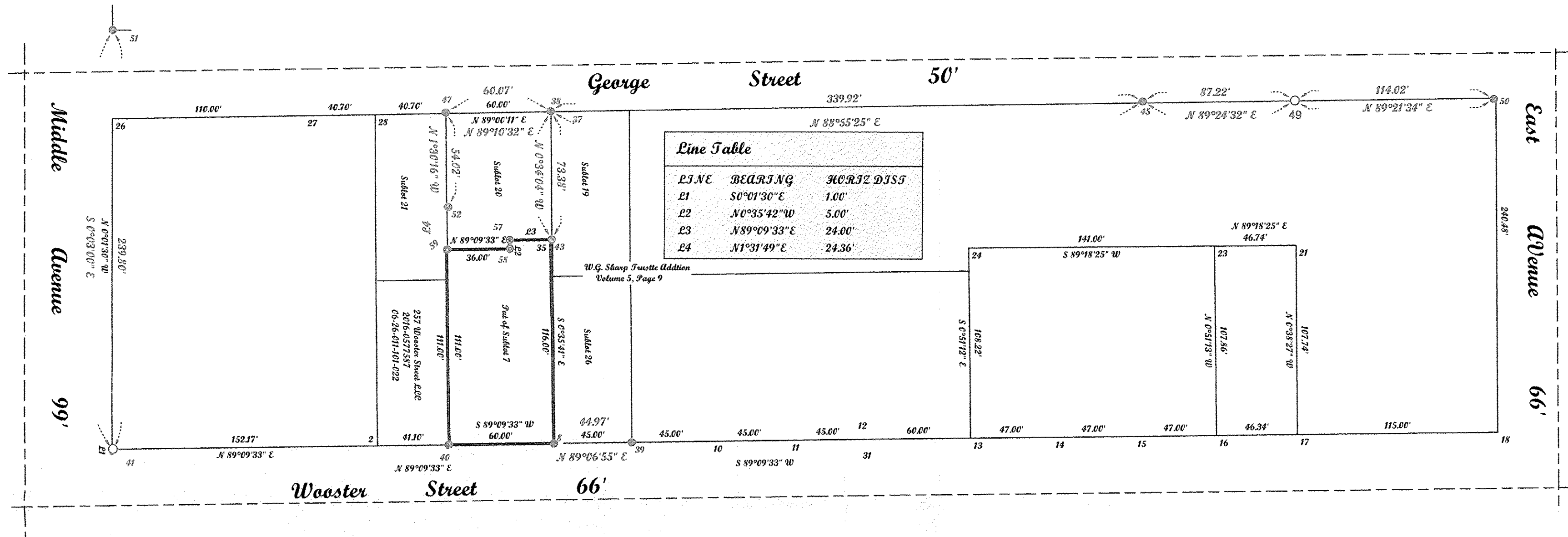

LINE	BEARING	HORIZ DIST
L1	S0°01'30" E	1.00'
L2	N0°35'42" W	5.00'
L3	N89°09'33" E	24.00'
L4	N1°31'49" E	24.36'

POINTS	DESC	POINTS	DESC	POINTS	DESC
2		18		40	IRON P.I.N FOUND
5		21		41	IRON P.I.N FOUND
8	IRON P.I.N FOUND	23		43	REBAR SET
9		24		45	IRON P.I.N FOUND
10		26		47	IRON P.I.N FOUND
11		27		49	REBAR FOUND
12		28		50	IRON P.I.N FOUND
13		31		51	IRON P.I.N FOUND
14		35		52	IRON P.I.N FOUND
15		37	IRON P.I.N FOUND	57	REBAR SET
16		38	IRON P.I.N FOUND	58	REBAR SET
17		39	IRON P.I.N FOUND	59	DRILL HOLE SET

APPROVED  
LORAIN CO.  
MAP DEPT

DATE 7-20-18

PAGE 6-138

BY R. MAINES

#18-03928-D

06-26-011-101-023

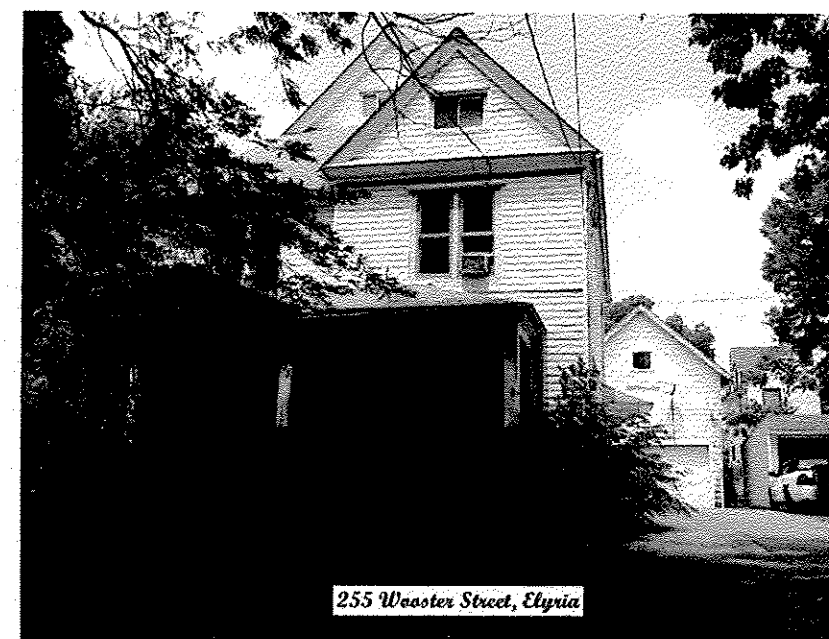

255 Wooster Street, Elyria

**McGannon Surveying, LLC**  
Boundary Survey  
Patrick A. McGannon  
Registered Professional Surveyor  
1731 Gettysburg Drive, Lorain, Ohio 44053 (440) 282-2712  
www.mcgannonsurveying.com

Note: Only copies signed with Red ink shall be considered Valid.  
*Patrick A. McGannon*  
Patrick A. McGannon P.S. 7154

Prepared for Donald L. Marken Trustee of  
255 Wooster Street,  
Elyria, Ohio 44035.

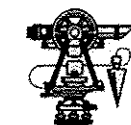

P.E.S.C.  
Member Number 2433



Note: Dimensions shown in Blue are record values and those shown in red are field observed values.

Markin.5320 3-N. 1600