

20-05-002-000-025  
20-05-008-000-028

BURSLEY ROAD 60'

1" IRON BAR FD.

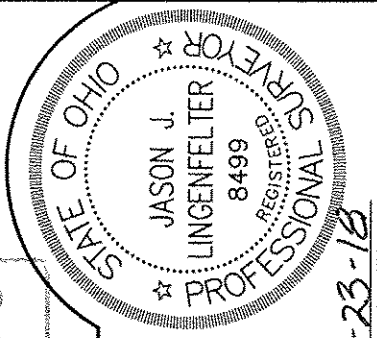

# MAP OF SURVEY OF A 56.7088 ACRE PARCEL

TRACT 5  
PART OF LOT 2 & 8  
ROCHESTER TOWNSHIP  
LORAIN COUNTY, OHIO

APPROVED  
LORAIN CO.  
MAP DEPT  
DATE 7-25-18  
PAGE 20-D  
BY R. MAINES  
#18-D3930-D

Distances shown hereon are expressed in feet and decimal parts thereof, bearings are used to express angles only, iron pins or monuments were found or set as indicated hereon. All of which I believe to be correct to the best of my knowledge.

By: JASON J. LINGENFELTER, P.S. #8499 DATE 2-23-18

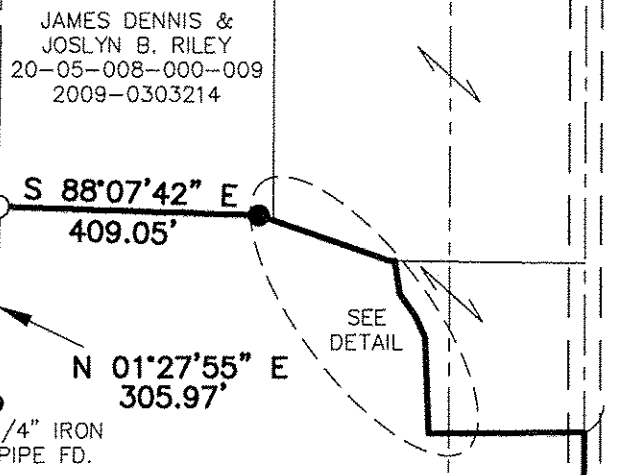
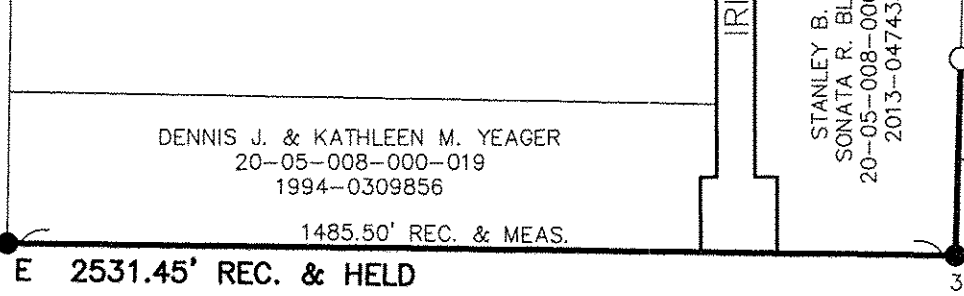
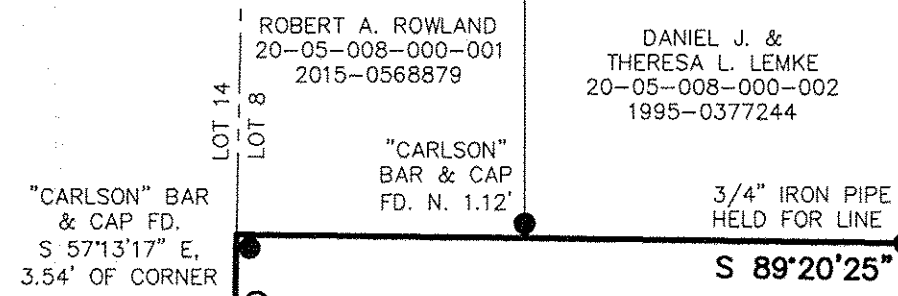
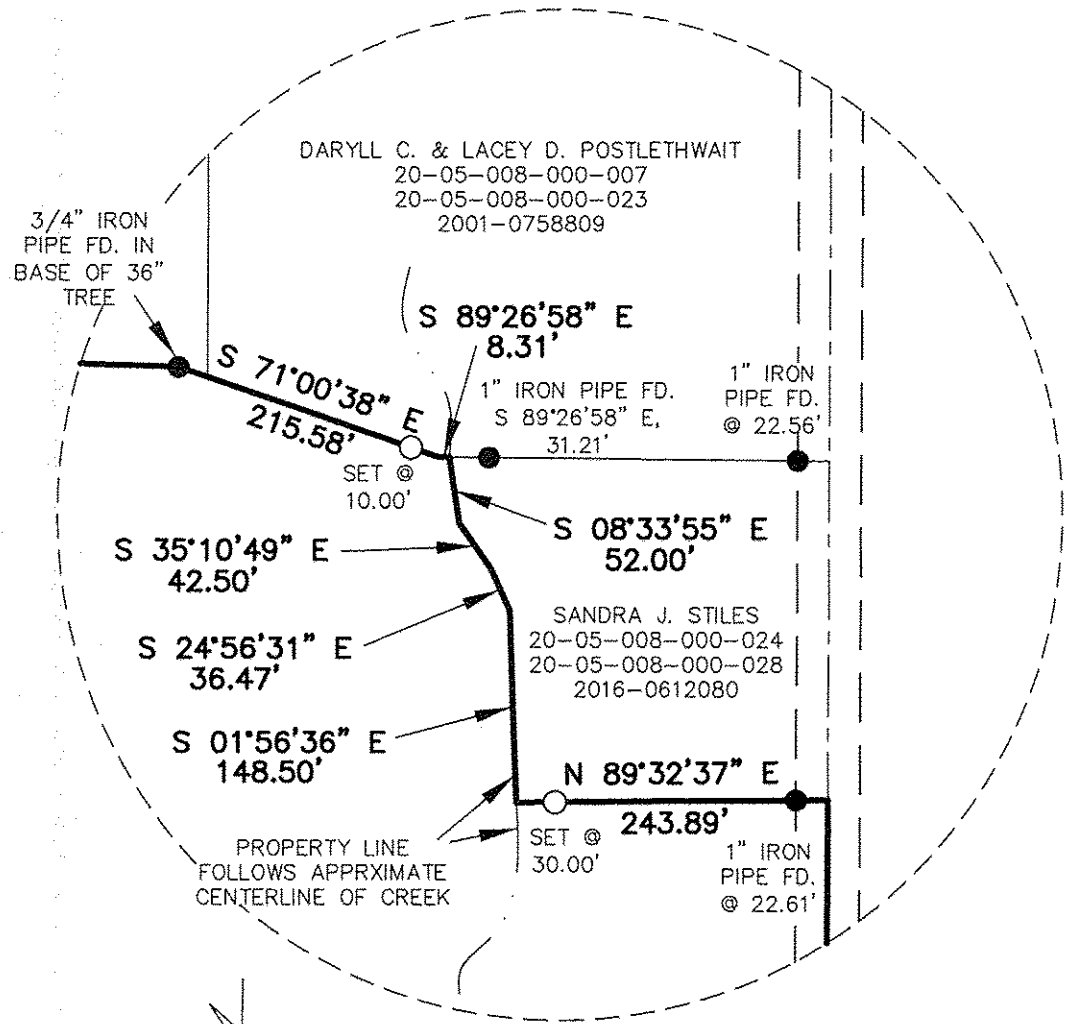
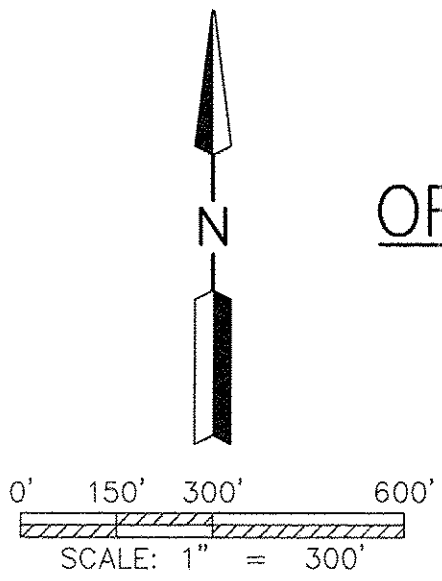

S 00°13'24" W 1983.64'

S 00°13'24" W 628.91'

56.7088 ACRES TOTAL

MARTIN A. & KATHLEEN M. DRENNAN  
20-05-002-000-025  
1997-0464015  
20-05-008-000-028  
1997-0469559

MEACHLAND LIMITED  
20-05-007-000-001  
2011-0367837

BASIS OF BEARING:  
THE BEARINGS AS SHOWN HEREON ARE RELATIVE TO GRID NORTH OF  
THE OHIO STATE PLANE COORDINATE SYSTEM, NAD 83 DATUM

- ▲ RAILROAD SPIKE
- 3/4" IRON PIPE FOUND (UNLESS NOTED)
- Ⓜ MONUMENT BOX SET
- 5/8" REBAR SET WITH I.D. CAP MARKED SJL INC

SHAFFER, JOHNSTON, LICHTENWALTER & ASSOCIATES, INC.  
Consulting Engineers & Surveyors  
909 South Main Street  
Mansfield, Ohio 44907  
TEL (419) 756-7302 FAX (419) 756-0867 EMAIL sjl@sjl-inc.com

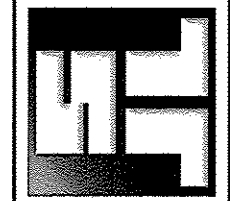

DWG NO: SM-2336 JOB NO: SM-2336 SHEET 1 OF 1  
DATE FEB. 25, 2018  
SCALE 1" = 300'  
CHECKED  
DRAWN JUL