

DIMENSIONS SHOWN ON THIS PLAT ARE EXPRESSED IN FEET AND DECIMAL PARTS THEREOF, ALL BEARINGS ARE TO AN ASSUMED MERIDIAN AND ARE USED TO INDICATE ANGLES ONLY. PERMANENT MONUMENTS WERE FOUND OR SET AT ALL POINTS INDICATED HEREON, ALL OF WHICH I CERTIFY TO BE CORRECT.

Thomas A. Simon
 THOMAS A. SIMON
 REG. PROFESSIONAL SURVEYOR
 NO. S-7775

BASIS OF BEARINGS IS THE SOUTHERLY LINE OF OVERLOOK DRIVE (NORTH 73°05'29" EAST). IRON PINS SET ARE 5/8" DIAMETER, 30" LONG WITH PLASTIC CAPS (T. SIMON, S-7775).

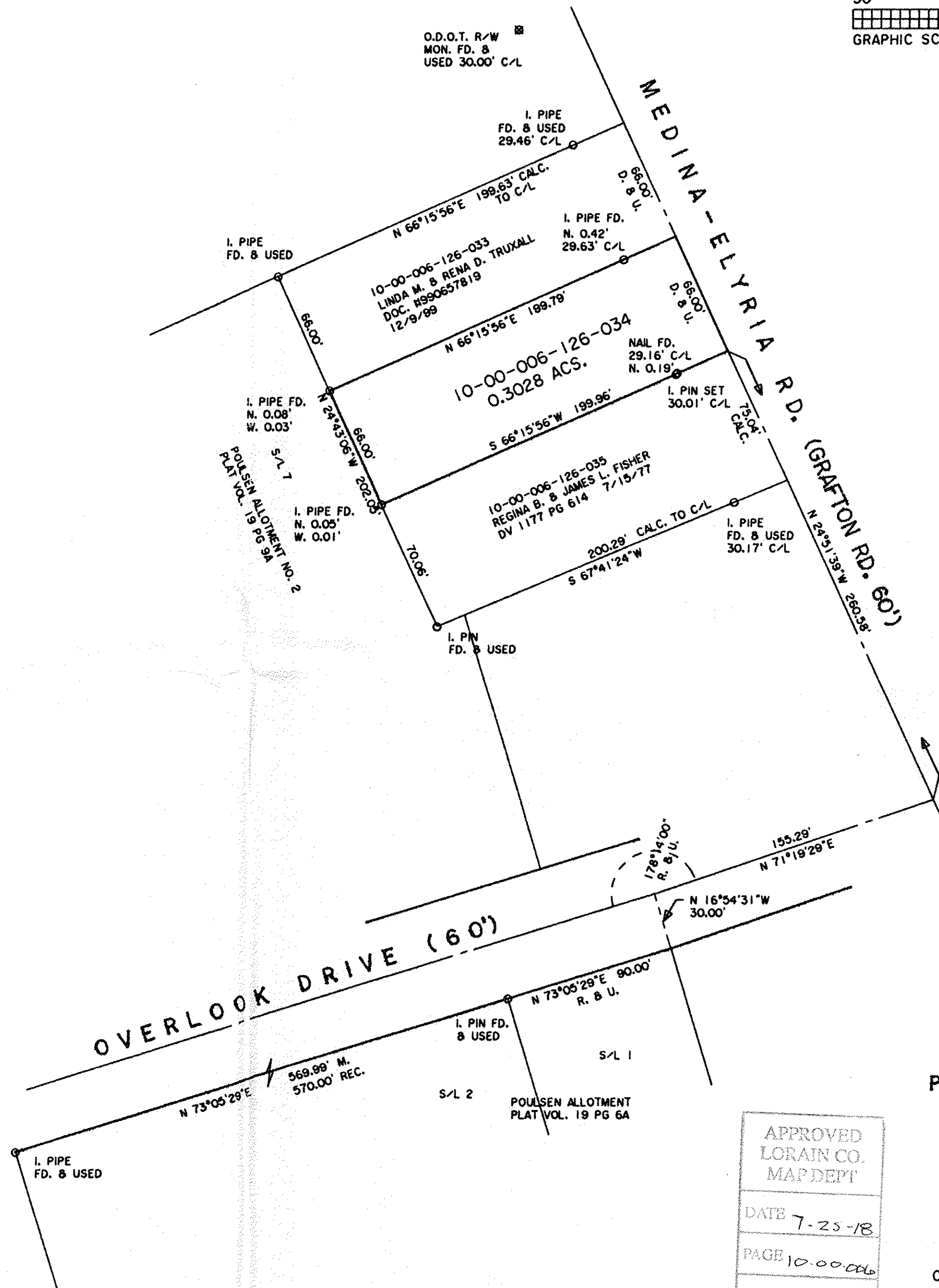

PLAT OF BOUNDARY SURVEY
 FOR
 KATHLEEN L. GRELLA
 LOUIS FERRETTI
 KRISTINE L. ROYER

BEING KNOWN AS PART OF
 ORIGINAL CARLISLE TOWNSHIP
 SECTION NO. 6

COUNTY OF LORAIN STATE OF OHIO
 AUGUST, 2015 SCALE: 1" = 50'

APPROVED
 LORAIN CO.
 MAP DEPT
 DATE 7-25-18
 PAGE 10-00-006
 BY R. MAINES
 #18-03931-D

10-00-006-126-034

THOMAS SIMON & ASSOCIATES, INC.
 PROFESSIONAL LAND SURVEYORS

150 SOUTH OLIVE STREET
 ELYRIA, OHIO 44035

(440) 327-2925
 FAX 327-2964