

# Map of Lot Split

P.P.N. : 05-00-048-000-074 - 8501 Leavitt Road  
 Known as Being a part of Original Amherst Township Lot No. 48  
 Amherst Township - County of Lorain - State of Ohio  
 June, 2018 Scale 1"=30'

NICHOLAS M. & ARTHUR J. ABRAHAM  
 INST: 2017-0614475  
 PPN: 05-00-048-000-073

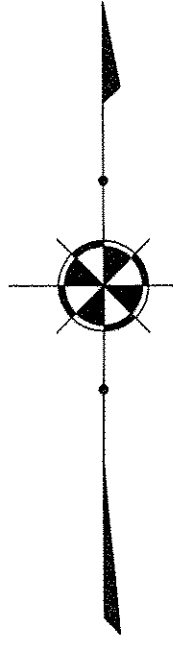
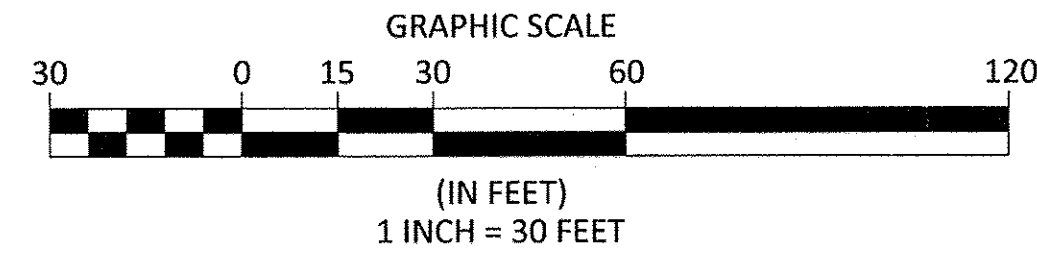

BEARINGS REFER TO THE OHIO COORDINATE SYSTEM OF 1983 - NORTH ZONE 1986 ADJUSTMENT

● = 5/8 X 30 INCH IRON PIN TO BE SET W/ I.D. CAP STAMPED "POLARIS S-7087" UNLESS OTHERWISE NOTED

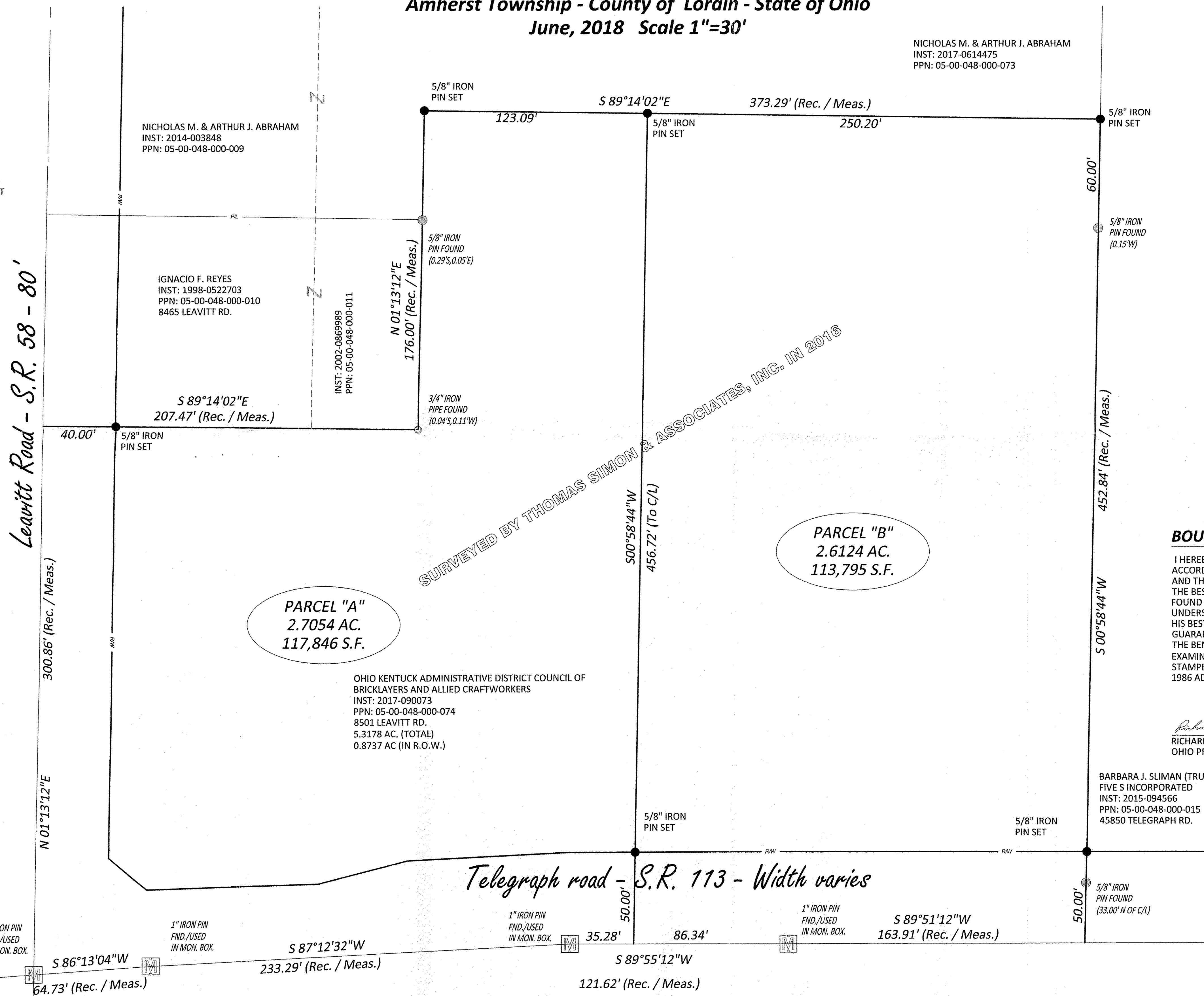

APPROVED  
 LORAIN CO.  
 MAP DEPT  
 DATE 7-27-18  
 PAGE 5-00-048  
 BY R. MAINES  
 #18-03842

05-00-048-000-074  
 -078

SURVEYED BY THOMAS SIMON & ASSOCIATES, INC. IN 2016

DATE: 06/07/18  
 SCALE: HOR. 1"=30'  
 VERT. N/A  
 FOLDER: Survey  
 FILENAME: Survey Base  
 TAB: 01 - Plat of Lot Split



*Richard A. Thompson, Jr.*  
 RICHARD A. THOMPSON, JR.  
 OHIO PROFESSIONAL SURVEYOR #7388

BARBARA J. SLIMAN (TRUSTEE)  
 FIVE S INCORPORATED  
 INST: 2015-094566  
 PPN: 05-00-048-000-015  
 45850 TELEGRAPH RD.

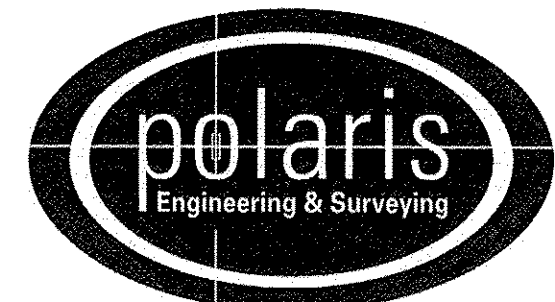

POLARIS ENGINEERING and SURVEYING, INC.  
 34600 CHARDON ROAD - SUITE D  
 WILLOUGHBY HILLS, OHIO 44094  
 (440) 944-4433 (440) 944-3722 (Fax)  
 www.polaris-es.com

|              |    |
|--------------|----|
| CONTRACT No. |    |
| 16126        |    |
| SHEET        | OF |
| 01           | 01 |