

NORTH RIDGE ROAD

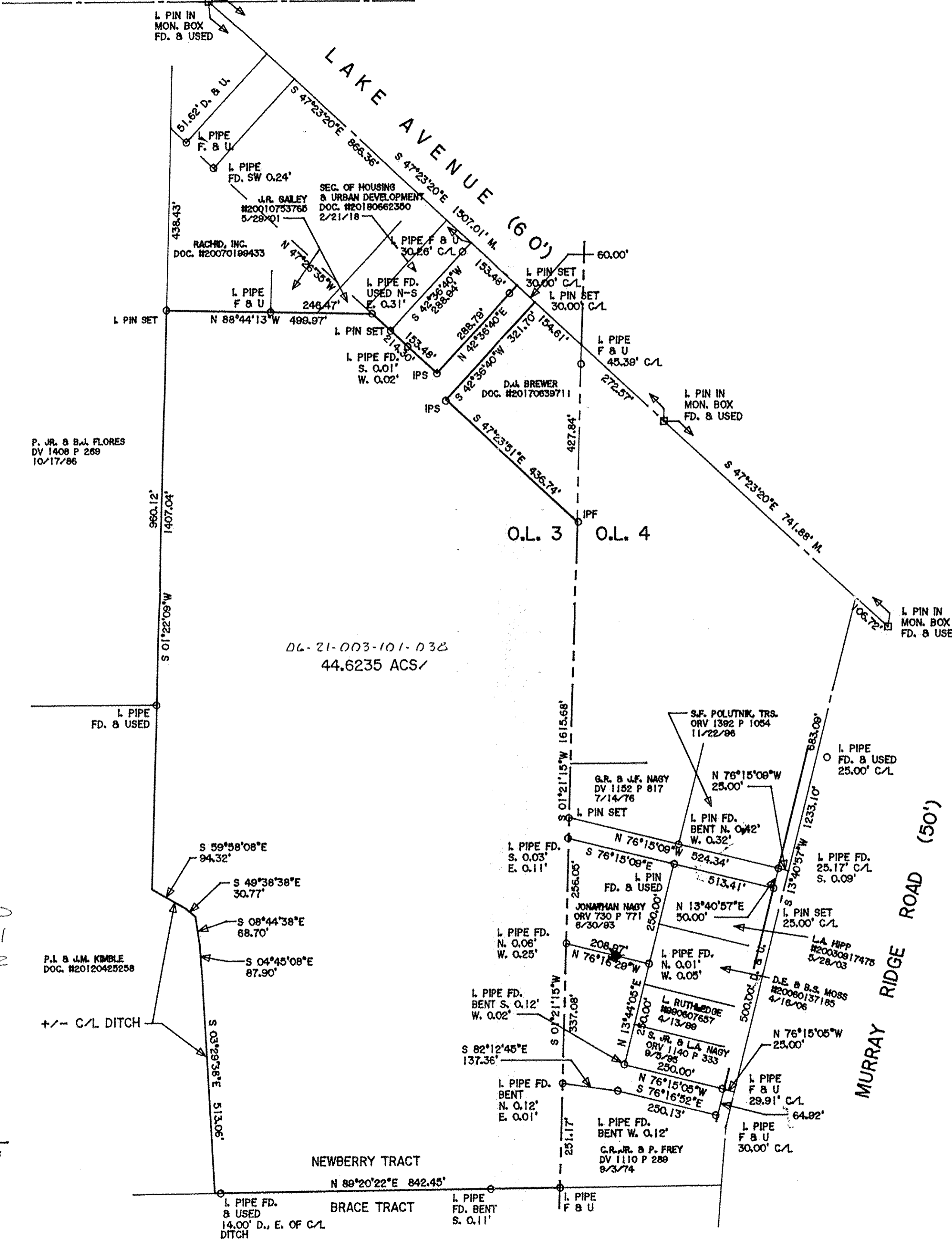

DIMENSIONS SHOWN ON THIS PLAT ARE EXPRESSED IN FEET AND DECIMAL PARTS THEREOF, ALL BEARINGS ARE TO AN ASSUMED MERIDIAN AND ARE USED TO INDICATE ANGLES ONLY. PERMANENT MONUMENTS WERE FOUND OR SET AT ALL POINTS INDICATED HEREON, ALL OF WHICH I CERTIFY TO BE CORRECT.

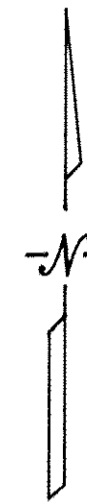
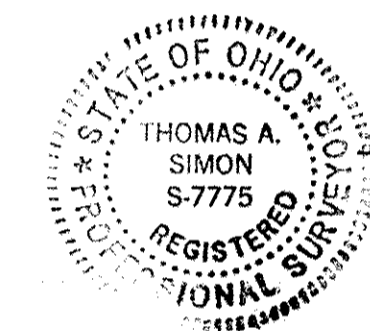

THOMAS A. SIMON
REG. PROFESSIONAL SURVEYOR
NO. S-7775

BASIS OF BEARINGS IS THE CENTERLINE OF LAKE AVENUE (SOUTH 47°23'20" EAST). IRON PINS SET ARE 5/8" DIAMETER, 30" LONG WITH PLASTIC CAPS "T. SIMON, S-7775".

APPROVED
LORAIN CO.
MAP DEPT
DATE 7-30-18
PAGE 6-3
BY R. MAINES
#18-03845

06-21-003-101-040
-041
-042

P.L. & J.M. KIMBLE
DOC. #20120429258

+/- C/L DITCH

THOMAS SIMON & ASSOCIATES, INC.
PROFESSIONAL LAND SURVEYORS

150 SOUTH OLIVE STREET
ELYRIA, OHIO 44035

(440) 327-2925
FAX 327-2864

PLAT OF SURVEY FOR GREGORY R. NAGY, TRUSTEE

BEING KNOWN AS PARTS OF ORIGINAL LOT NOS. 3 AND 4
IN THE NEWBERRY TRACT, ELYRIA TOWNSHIP

COUNTY OF LORAIN STATE OF OHIO

AUGUST, 2006 SCALE: 1" = 200'

UPDATED 5/2018
REV. 7/2008 - DELETE SPLIT NOS. 3 & 4