

WOOSTER - AVON LAKE ROAD (S.R. 83)

(C/L PLAT VOL. 22 PGS. 30-31)

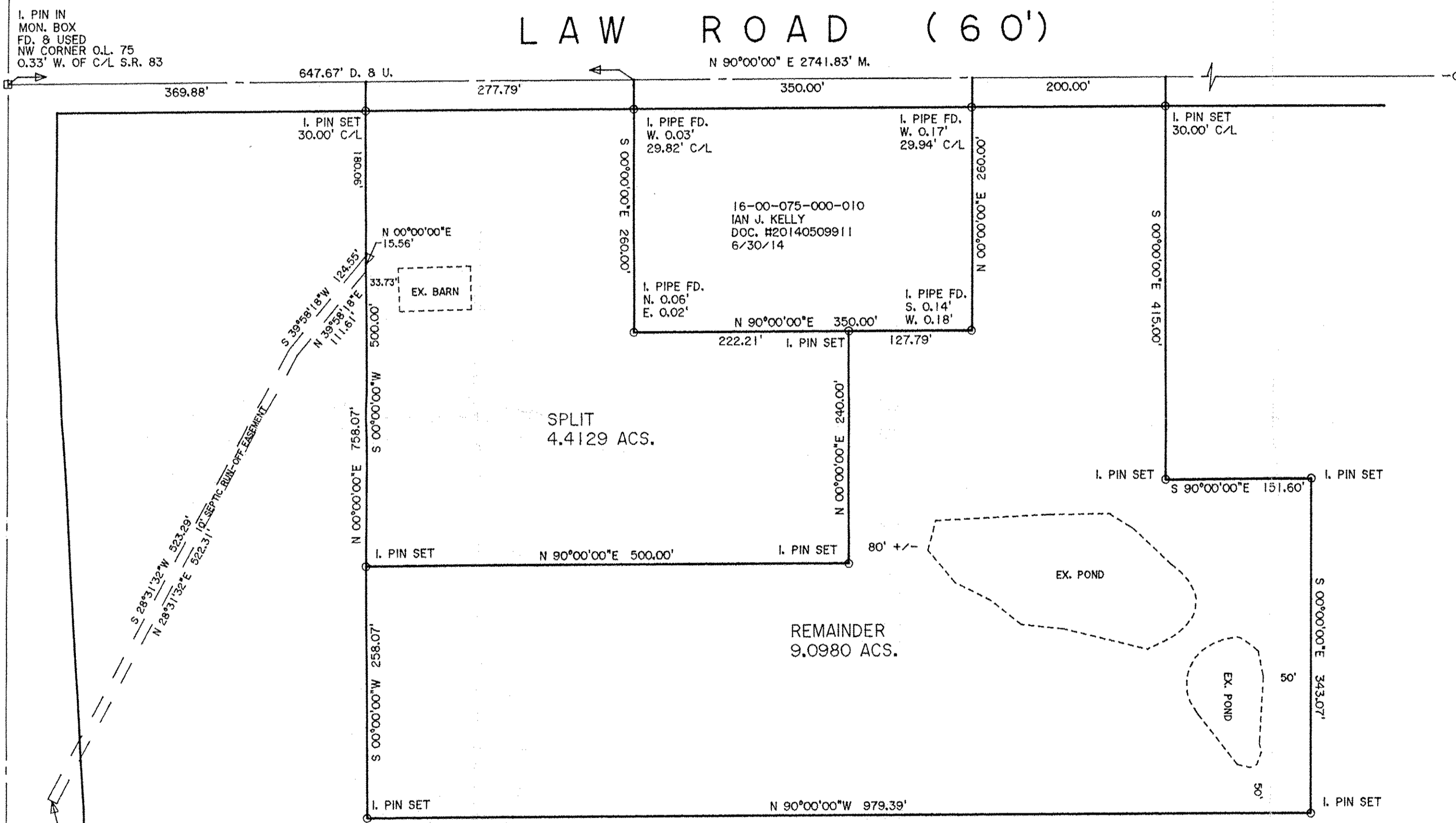

BASIS OF BEARINGS IS THE CENTERLINE OF LAW ROAD (NORTH 90°00'00" EAST). IRON PINS SET ARE 5/8" DIAMETER, 30" LONG WITH PLASTIC CAPS "T. SIMON, S-7775".

DIMENSIONS SHOWN ON THIS PLAT ARE EXPRESSED IN FEET AND DECIMAL PARTS THEREOF, ALL BEARINGS ARE TO AN ASSUMED MERIDIAN AND ARE USED TO INDICATE ANGLES ONLY. PERMANENT MONUMENTS WERE FOUND OR SET AT ALL POINTS INDICATED HEREON, ALL OF WHICH I CERTIFY TO BE CORRECT.

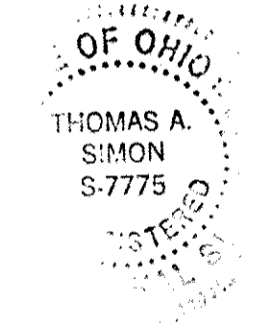

*Thomas A. Simon*  
THOMAS A. SIMON  
REG. PROFESSIONAL SURVEYOR  
NO. S-7775

**THOMAS SIMON & ASSOCIATES, INC.**  
PROFESSIONAL LAND SURVEYORS

150 SOUTH OLIVE STREET  
ELYRIA, OHIO 44035  
(440) 327-2925  
FAX 327-2964

APPROVED  
LORAIN CO.  
MAY DEPT  
DATE 8-1-18  
PAGE 16-00-075  
BY R. MAINES  
#18-03848

16-00-075-000-013  
MICHAEL E. SCHMIDT  
DOC. #20120404437  
3/7/12

16-00-075-000-014  
-015

**PLAT OF SURVEY & SPLIT  
FOR  
MICHAEL E. & DEBORAH A. SCHMIDT**

BEING KNOWN AS PART OF ORIGINAL GRAFTON TOWNSHIP  
LOT NO. 75

COUNTY OF LORAIN STATE OF OHIO  
JUNE, 2018 SCALE: 1" = 100'

DATE OF ORIGINAL SURVEY: MARCH, 2008