

Note: Bearings shown are based on the Ohio State Plane Grid North lines are used to describe angles only.

Being known as a subplot Part of Original lots 153, and 154 of Elyria Township and being known as Lorain County Parcel numbers 06-24-153-000-002 and 06-24-153-000-001, County of Lorain and the State of Ohio.

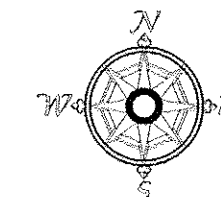

Scale 1" = 60'  
July 17, 2018

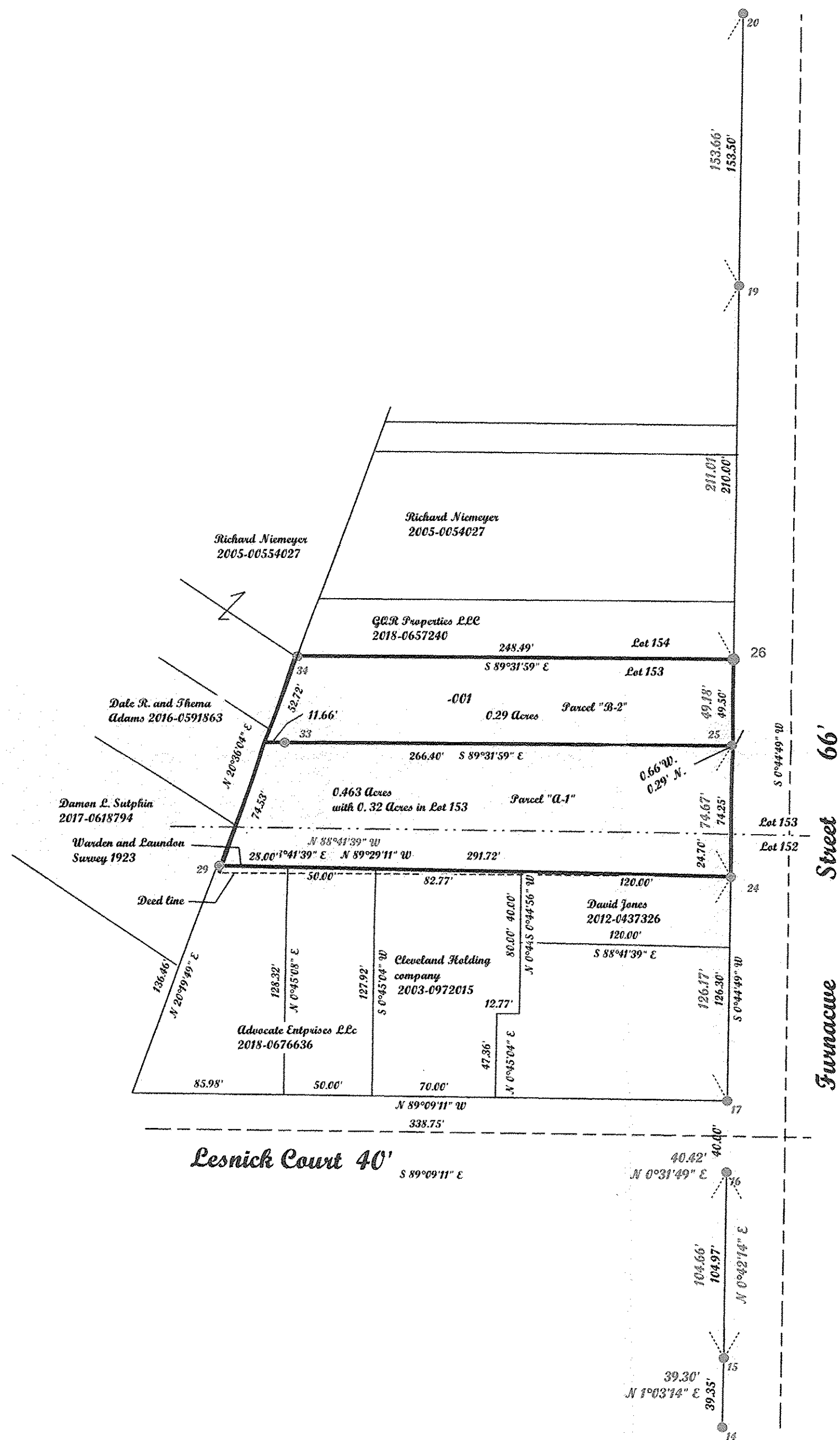

| POINTS | DESC               |
|--------|--------------------|
| 14     | IRON P/N FOUND     |
| 15     | IRON P/N FOUND     |
| 16     | IRON P/N FOUND     |
| 17     | IRON P/N FOUND     |
| 19     | IRON P/N FOUND     |
| 20     | IRON P/N FOUND     |
| 24     | REBAR SET          |
| 25     | IRON P/N FOUND     |
| 26     | RAILROAD SPIKE SET |
| 29     | REBAR SET          |
| 33     | REBAR SET          |
| 34     | REBAR SET          |

APPROVED  
LORAIN CO.  
MAP DEPT

DATE 8-3-18

PAGE 6-100

BY R. MAINES

06-24-152-000-003  
06-24-153-000-001  
-003

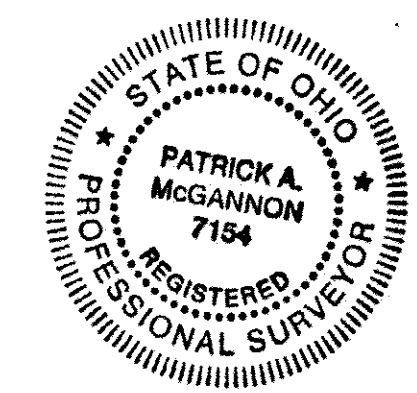

**McGannon Surveying, LLC**  
Boundary Survey  
Patrick A. McGannon  
Registered Professional Surveyor  
1731 Gettysburg Drive, Lorain, Ohio 44053 (440) 282-2712  
www.mcgannonsurveying.com

Note: Only copies signed with Red ink shall be considered Valid.

*Patrick A. McGannon*  
Patrick A. McGannon P.S. 7154

Prepared for Julius Schonhiatt of  
4930 Oak Hill Boulevard  
Lorain, Ohio 44052.

P.L.S.O.  
Member Number 2433

Note: Dimensions shown in Blue are record values and those shown in red are field observed values.