

Note: Bearings and coordinates shown are based on the Ohio State Plane grid North, but are shown to describe angles only.

Being known as a Sublot Part of Amherst Township lot 4 and known as Lorain County Parcel Numbers 05-00-004-102-009, -010, and -011, County of Lorain and the State of Ohio.

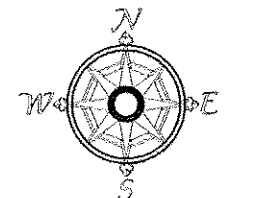

Scale 1" = 80'  
May 1, 2018

Approved  
Amherst Planning Commission

Milan Avenue 66'

Date 8-6-18

APPROVED  
LORAIN CO.  
MAP DEPT  
DATE 8-13-18  
PAGE 5-00-004  
BY R. MAINES  
#18-03856

05-00-004-102-070  
-071  
-072

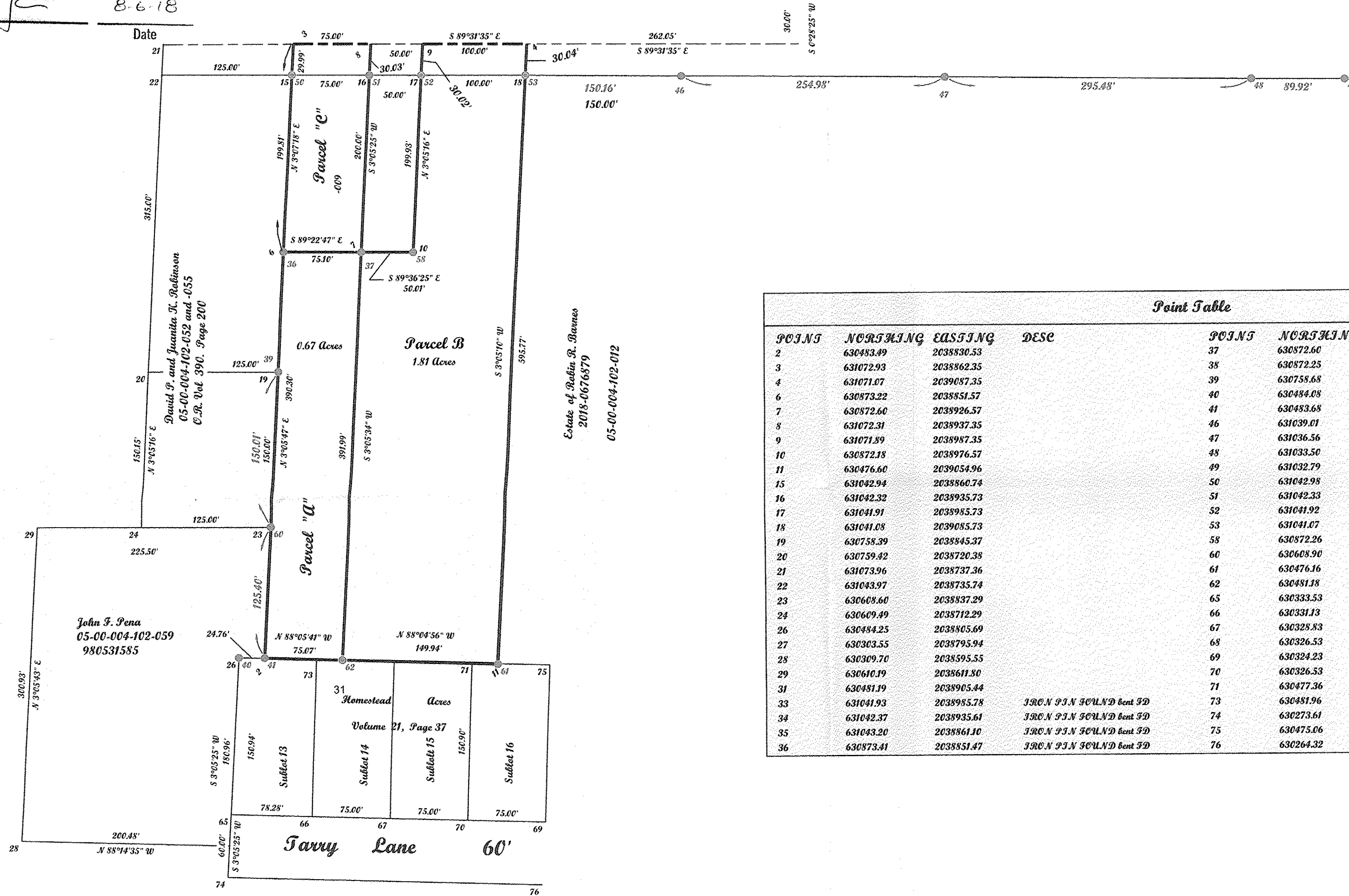

Point Table							
POINTS	NORTHING	EASTING	DESE	POINTS	NORTHING	EASTING	DESE
2	630483.49	2038830.53		37	630872.60	2038926.57	IRON P.I.N FOUND
3	631072.93	2038862.35		38	630872.25	2038976.53	IRON P.I.N FOUND
4	631071.07	2039057.35		39	630758.68	2038845.40	IRON P.I.N FOUND
6	630873.22	2038851.57		40	630484.08	2038805.64	IRON P.I.N FOUND
7	630872.60	2038926.57		41	630483.68	2038830.39	IRON P.I.N FOUND
8	631072.31	2038937.35		46	631039.01	2039235.89	IRON P.I.N FOUND
9	631071.89	2038987.35		47	631036.56	2039490.86	IRON P.I.N FOUND
10	630872.18	2038976.57		48	631033.50	2039786.32	IRON P.I.N FOUND bent
11	630476.60	2039054.96		49	631032.79	2039876.24	2 inch if
15	631042.94	2038860.74		50	631042.98	2038860.77	REBAR SET
16	631042.32	2038935.73		51	631042.33	2038935.63	IRON P.I.N FOUND bent
17	631041.91	2038985.73		52	631041.92	2038985.78	REBAR SET
18	631041.08	2039085.73		53	631041.07	2039085.75	REBAR SET
19	630758.39	2038845.37		58	630872.26	2038976.58	IRON P.I.N FOUND
20	630759.42	2038720.38		60	630608.90	2038837.12	IRON P.I.N FOUND
21	631073.96	2038737.36		61	630476.16	2039055.27	IRON P.I.N FOUND
22	631043.97	2038735.74		62	630481.18	2038905.42	REBAR SET
23	630608.60	2038837.29		65	630333.53	2038797.56	
24	630609.49	2038712.29		66	630331.13	2038875.80	
26	630484.25	2038805.69		67	630328.83	2038950.76	
27	630303.55	2038795.94		68	630326.53	2039025.73	
28	630309.70	2038595.55		69	630324.23	2039100.69	
29	630610.19	2038611.30		70	630326.53	2039025.73	
31	630481.19	2038905.44		71	630477.36	2039030.36	
33	631041.93	2038985.78	IRON P.I.N FOUND bent 3D	73	630481.96	2038880.43	
34	631042.37	2038935.61	IRON P.I.N FOUND bent 3D	74	630273.61	2038794.32	
35	631043.20	2038861.10	IRON P.I.N FOUND bent 3D	75	630475.06	2039105.32	
36	630873.41	2038851.47	IRON P.I.N FOUND bent 3D	76	630264.32	2039097.18	

McGannon Surveying, LLC  
Boundary Survey  
Patrick A. McGannon  
Registered Professional Surveyor  
1731 Gettysburg Drive, Lorain, Ohio 44053 (440) 282-2712  
www.mcgannonsurveying.com

Note: Only copies signed with Red ink shall be considered Valid.

*Patrick A. McGannon*  
Patrick A. McGannon P.S. 7154

Prepared for Estate of Robin R. Baines of  
236 Rowland Road  
Vermilion Ohio 44089.



P.L.S.O.  
Member Number 2433



Note: Dimensions shown in Blue are record values and those shown in red are field observed values.

Bainesgpo.txd J.N. 1581