

REPUBLIC ENG. PRODUCTS, INC.
 DOC. H20030975227
 12/29/03

O.L. 87' O.L. 86

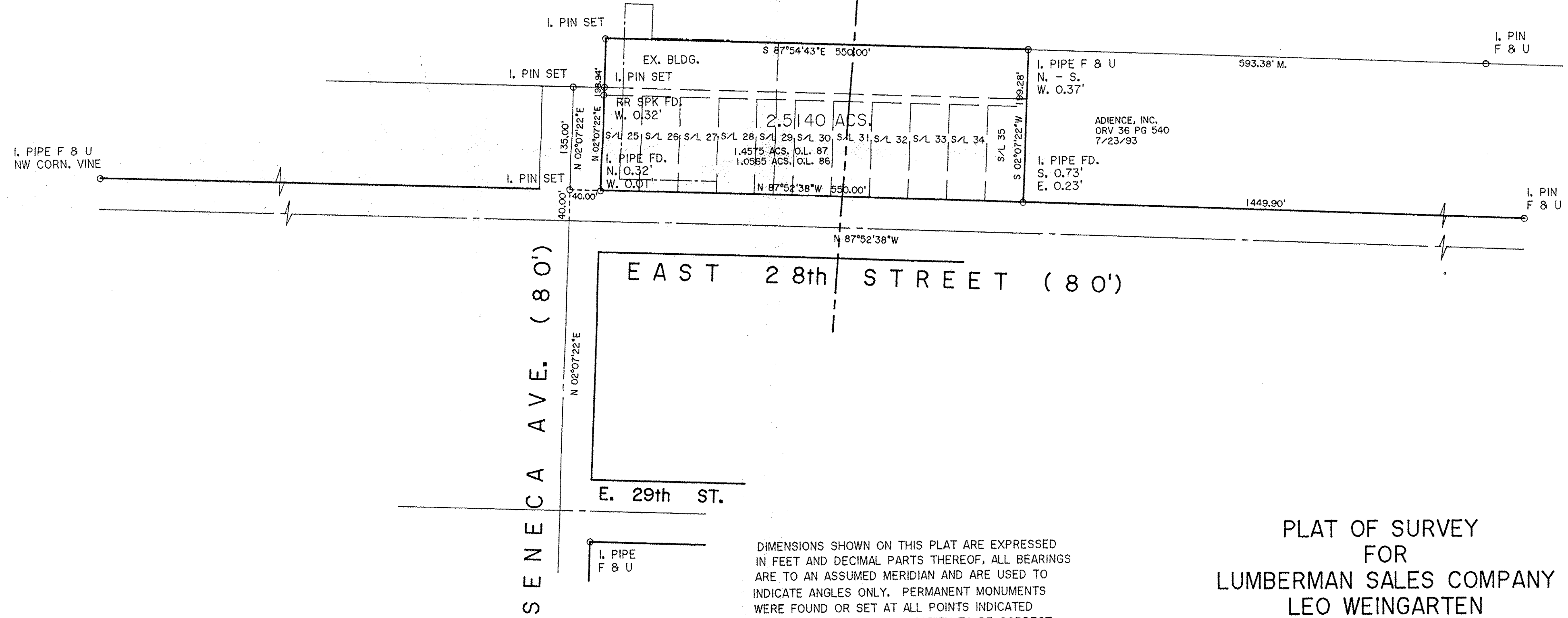

THOMAS SIMON & ASSOCIATES, INC.
 PROFESSIONAL LAND SURVEYORS
 150 SOUTH OLIVE STREET
 ELYRIA, OHIO 44035
 (440) 327-2925
 FAX 327-2964

BASIS OF BEARINGS IS THE NORTHERLY LINE OF E. 28th ST.
 (SOUTH 87°52'38" EAST). IRON PINS SET ARE 5/8" DIAMETER
 30" LONG WITH PLASTIC CAPS "T. SIMON, S-7775".

DIMENSIONS SHOWN ON THIS PLAT ARE EXPRESSED
 IN FEET AND DECIMAL PARTS THEREOF, ALL BEARINGS
 ARE TO AN ASSUMED MERIDIAN AND ARE USED TO
 INDICATE ANGLES ONLY. PERMANENT MONUMENTS
 WERE FOUND OR SET AT ALL POINTS INDICATED
 HEREON, ALL OF WHICH I CERTIFY TO BE CORRECT.

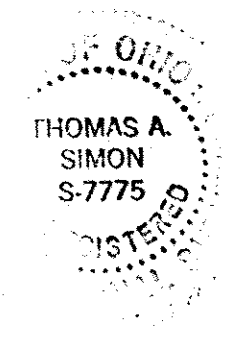

Thomas A. Simon
 THOMAS A. SIMON
 REG. PROFESSIONAL SURVEYOR
 NO. S-7775

**PLAT OF SURVEY
 FOR
 LUMBERMAN SALES COMPANY
 LEO WEINGARTEN**

BEING KNOWN AS SUBLOTS 25 - 35 INCLUSIVE OF THE
 SHEFFIELD LAND COMPANY'S SUBDIVISION NO. 1
 AS RECORDED IN PLAT VOLUME 4 PAGE 23 OF
 LORAIN COUNTY RECORDS AND PARTS OF
 ORIGINAL SHEFFIELD TOWNSHIP LOT NOS. 86 AND 87

CITY OF LORAIN COUNTY OF LORAIN
 STATE OF OHIO

AUGUST, 2006 SCALE: 1" = 100'