

DIMENSIONS SHOWN ON THIS PLAT ARE EXPRESSED IN FEET AND DECIMAL PARTS THEREOF, ALL BEARINGS ARE TO AN ASSUMED MERIDIAN AND ARE USED TO INDICATE ANGLES ONLY. PERMANENT MONUMENTS WERE FOUND OR SET AT ALL POINTS INDICATED HEREON, ALL OF WHICH I CERTIFY TO BE CORRECT.

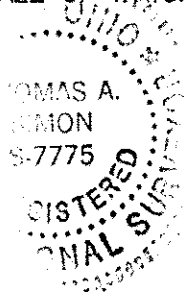

Thomas A. Simon
 THOMAS A. SIMON
 REG. PROFESSIONAL SURVEYOR
 NO. S-7775

BASIS OF BEARINGS IS THE CENTERLINE OF STATION ROAD (NORTH 09°46'28" EAST).

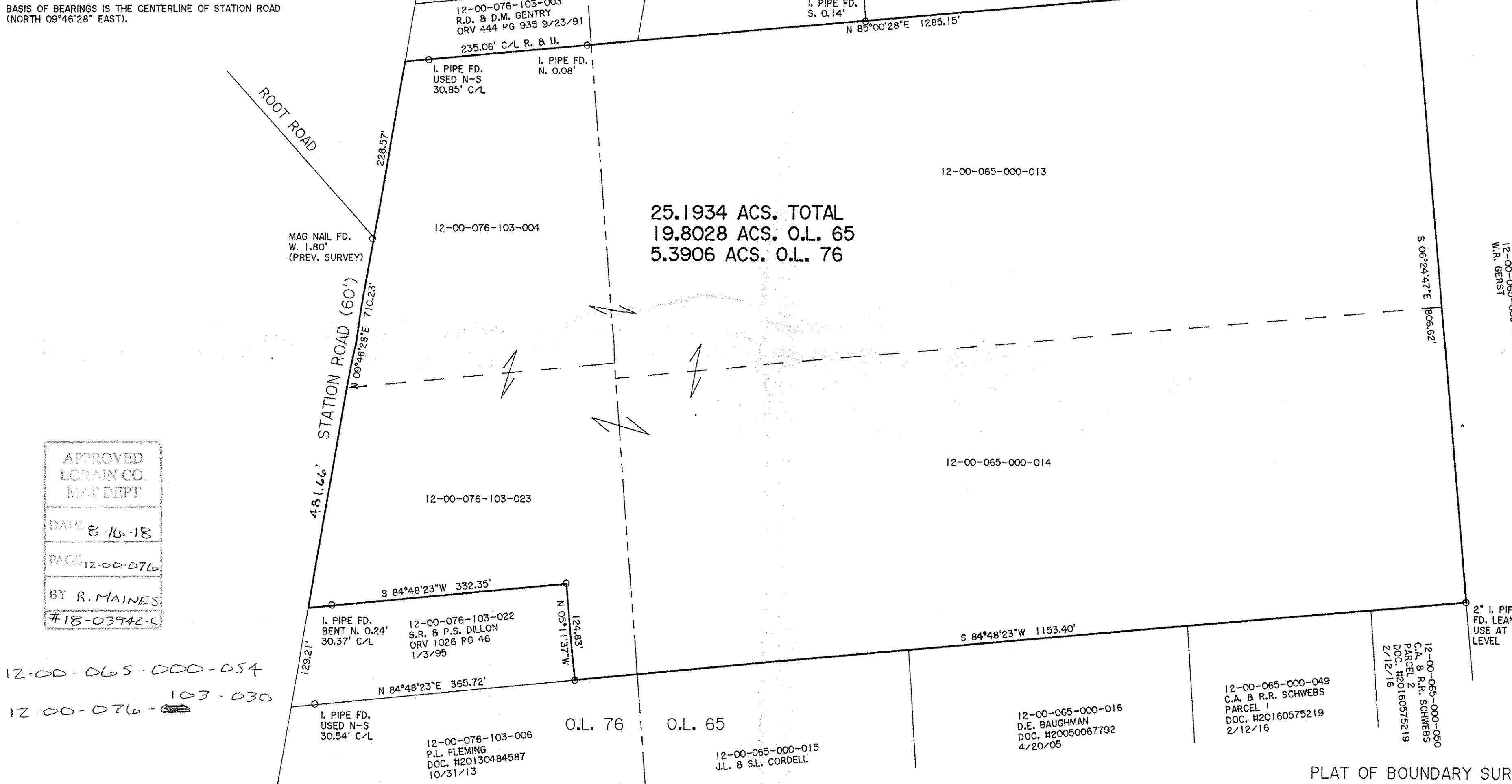
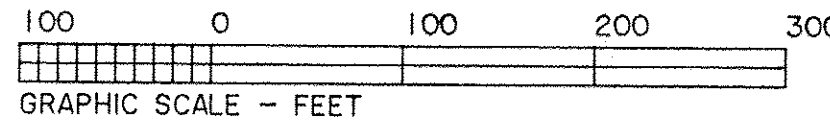

APPROVED
 LORAIN CO. MAP DEPT
 DATE 8-16-18
 PAGE 12-00-076
 BY R. MAINES
 #18-03942-C

12-00-065-000-054
 12-00-076-103-030

THOMAS SIMON & ASSOCIATES, INC.
 PROFESSIONAL LAND SURVEYORS
 150 SOUTH OLIVE STREET
 ELYRIA, OHIO 44035
 (440) 327-2925
 FAX 327-2964

PLAT OF BOUNDARY SURVEY
 FOR
 JOYCE & JO ANN TOTL
 BEING KNOWN AS PARTS OF
 ORIGINAL COLUMBIA TOWNSHIP LOT NOS. 65 AND 76
 COUNTY OF LORAIN STATE OF OHIO
 AUGUST, 2018 SCALE: 1" = 100'