

SURVEY OF 1.6421 ACRES
 OF PART OF ORIGINAL AVON TOWNSHIP SEC. NO. 20
 NOW IN CITY OF AVON LAKE, LORAIN COUNTY, OHIO
 FOR

LEAR ROAD HOLDINGS LLC

BY
 THE HENRY G. REITZ ENGINEERING COMPANY
 4214 ROCKY RIVER DRIVE, CLEVELAND, OH. 44135
 PHONE: (216) 251-3033 reitz@reitzeng.com

CERTIFICATE:
 DIMENSIONS SHOWN ON THIS PLAT ARE EXPRESSED IN FEET AND
 DECIMAL PARTS THEREOF. PERMANENT MONUMENTS WERE FOUND OR
 CAPPED IRON PINS SET AT ALL POINTS INDICATED HEREON. ALL BEARINGS
 BASED ON C/L OF LEAR RD. BEARING N027'50"W AND ARE USED TO
 DENOTE ANGLES ONLY. ALL OF WHICH WE CERTIFY TO BE CORRECT.

BY *J.T.S.*
 JAMES T. SAYLER REG. SURVEYOR # S-7425
 VICE PRES. # S-7425
 SCALE: 1"=40' APRIL, 2018



LEGEND

- ⊗ DENOTES 1" IRON PIN IN MONUMENT BOX USED
- DENOTES 5/8" CAPPED (REITZ ENG) IRON PIN SET

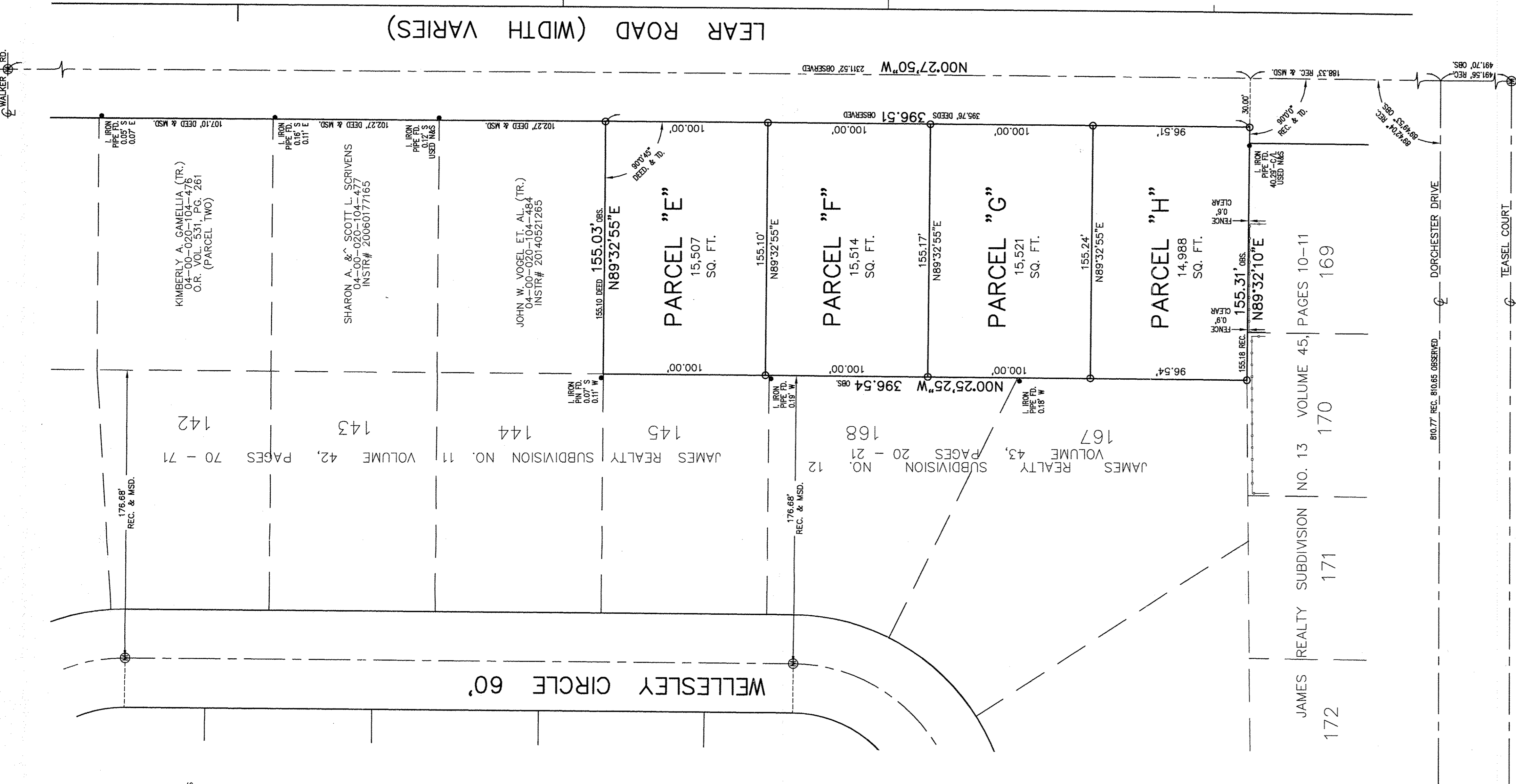
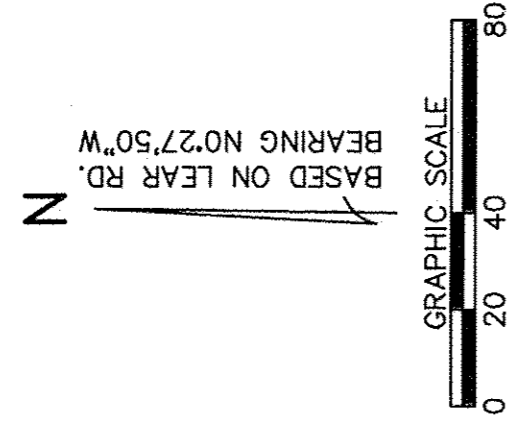

APPROVED
 LORAIN CO. MAP DEPT
 DATE: 5-14-18
 PAID: 4-00-000
 BY: R. MAINES
 #18-07813

04-00-020-104-654 thru
 -657