

MAP OF SURVEY

PREPARED FOR
DANIELS

Situated in the Township of Sheffield, County of Lorain and State of Ohio
and being that part of O.L. 113

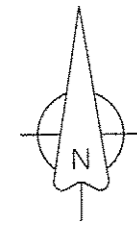

Scale: 1" = 30'
April, 2018

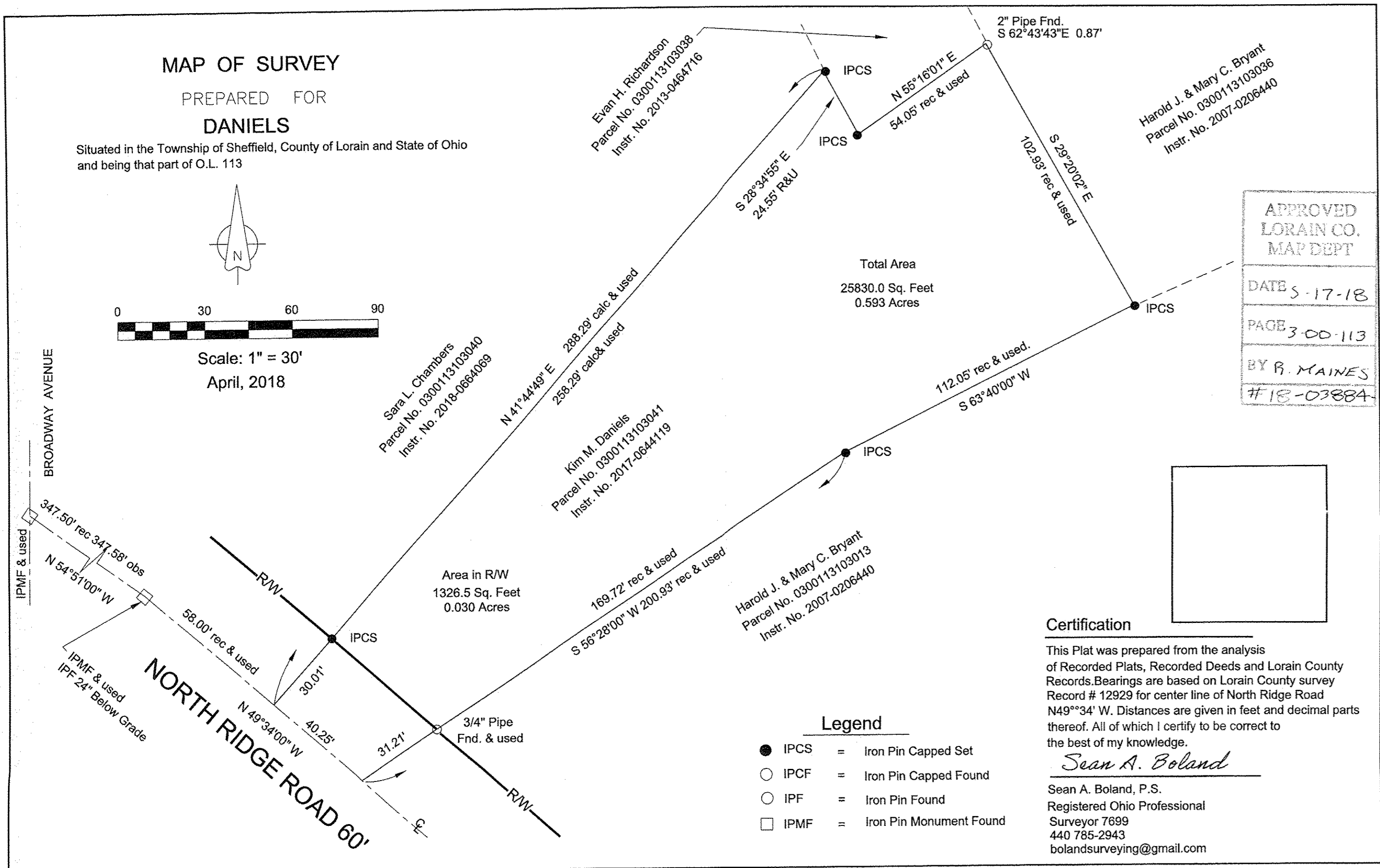

APPROVED
LORAIN CO.
MAP DEPT

DATE 5-17-18

PAGE 3-00-113

BY B. MAINES

#18-0388A-A

Certification

This Plat was prepared from the analysis of Recorded Plats, Recorded Deeds and Lorain County Records. Bearings are based on Lorain County survey Record # 12929 for center line of North Ridge Road N49°34' W. Distances are given in feet and decimal parts thereof. All of which I certify to be correct to the best of my knowledge.

Sean A. Boland
Sean A. Boland, P.S.
Registered Ohio Professional
Surveyor 7699
440 785-2943
bolandsurveying@gmail.com

- Legend**
- IPCS = Iron Pin Capped Set
 - IPCF = Iron Pin Capped Found
 - IPF = Iron Pin Found
 - IPMF = Iron Pin Monument Found

03-00-113-103-041