

Note: Bearings shown are to an assumed Meridian and are used to describe angles only.

Being known as Sublot 43 of the Shavendale Area Subdivision and parts of Sublots 5, and 6 of the Callaghan Subdivision in the City of Cincinnati, County of Hamilton and the State of Ohio.

Point Table			
POINT	NORTHING	EASTING	DESC
1	500.00	500.00	point
2	301.18	493.58	
3	302.90	393.58	
10	582.10	400.04	
11	507.17	490.76	
12	499.99	500.00	
14	286.87	491.18	
17	269.12	390.99	
20	209.04	390.57	
21	430.82	585.19	
22	471.58	587.71	
23	584.44	581.15	
24	586.41	583.53	
26	298.53	753.57	
28	299.07	390.58	
29	302.05	393.54	
30	501.26	490.84	
31	586.57	502.57	
32	564.76	186.68	
34	564.79	185.72	
35	584.06	202.12	
36	1092.68	599.25	
37	892.71	592.68	
38	500.00	500.00	
39	301.11	493.69	
41	286.80	491.29	

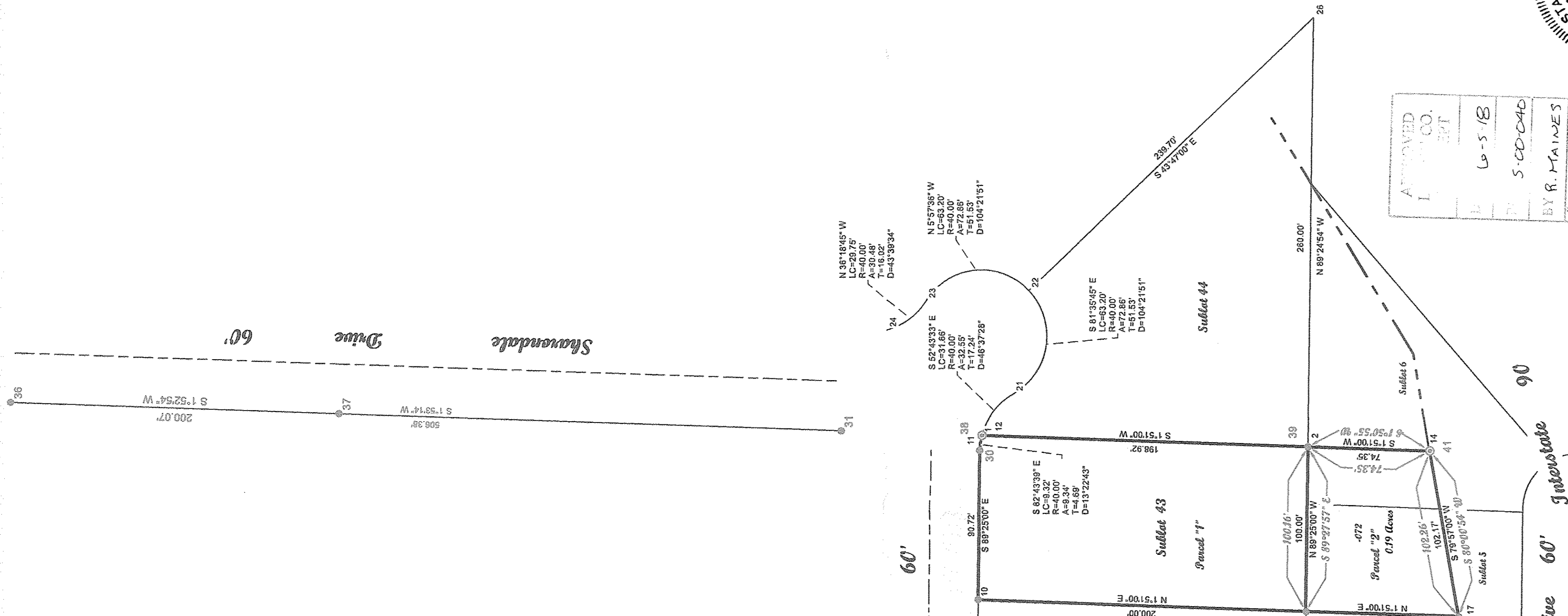
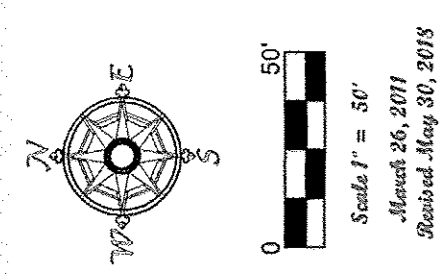

McGannon Surveying, LLC
Boundary Survey
Patrick A. McGannon
Registered Professional Surveyor

1731 Gateway Drive, Leadin, Ohio 44053 (440) 282-2712
www.mcannon-surveying.com

Note: Only copies signed with Red Ink shall be considered Valid.
Patrick A. McGannon
 Patrick A. McGannon P.S. 7154

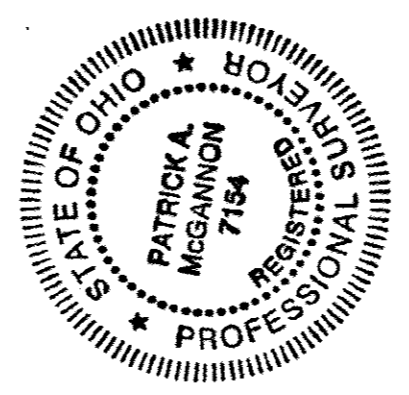

APPROVED
 L. CO. EBT
 BY R. MAINES
 # 18-03700-D
 05-00-040 106-0772

Prepared for: Keith and Carol Summers of 1064 Willshire Drive.

P.L.S.C. Member Number: 2433

Note: Dimensions shown in blue are second values and those shown in red are field observed values.
 S.C.H.E.S.S.#2018.000 5.1. 1/02