

PLAT OF LOT SPLIT
PREPARED FOR
WHITE

SITUATED IN THE TOWNSHIP OF CARLISLE, COUNTY OF LORAIN AND STATE OF OHIO; AND KNOWN AS
BEING PART OF ORIGINAL CARLISLE TOWNSHIP SECTION NO. 16

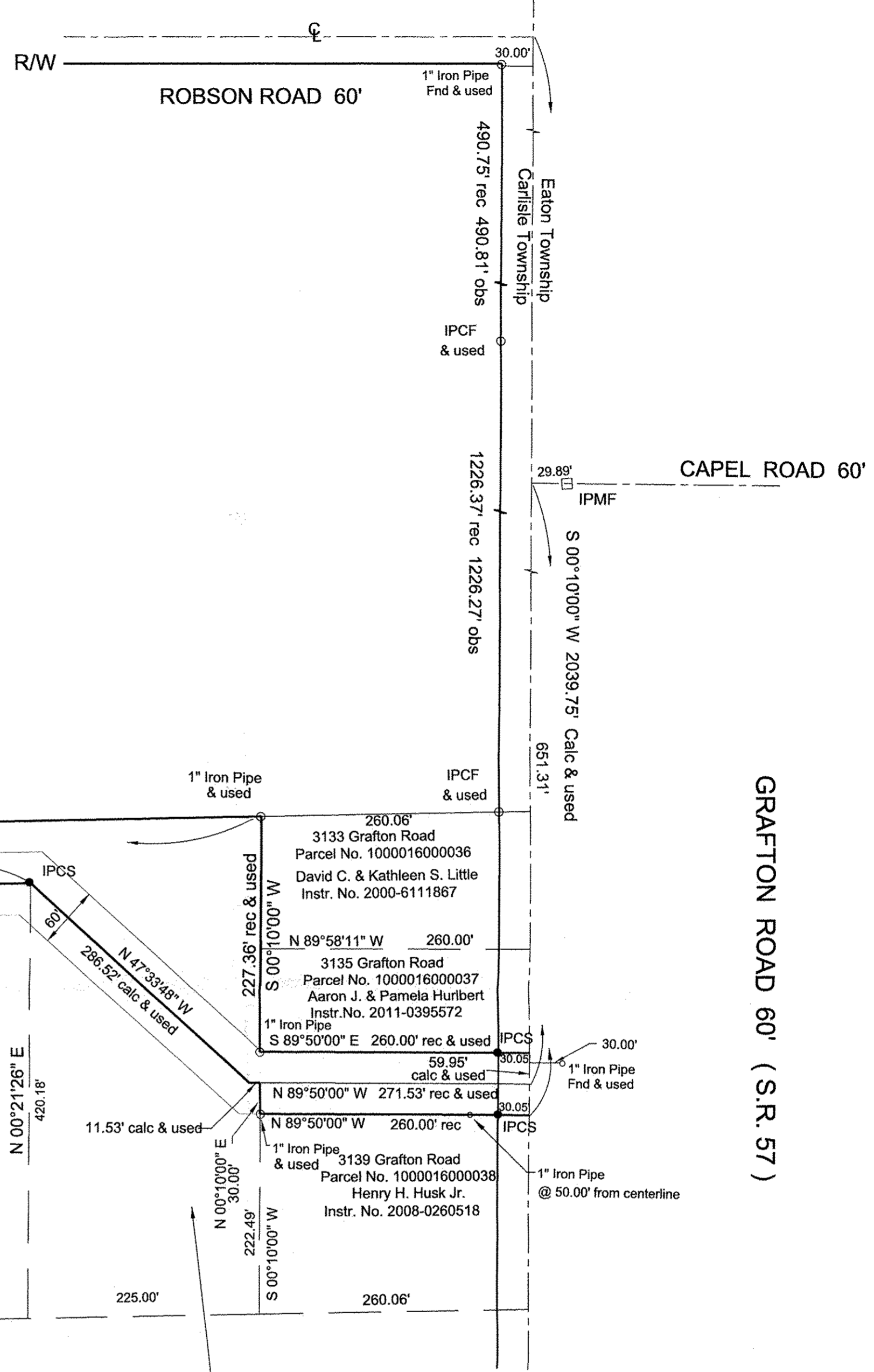

12711 Robson Road
Parcel No. 1000016000084
Michael Komarski
Instr. No. 2012-0419878

3131 Grafton Road
Parcel No. 1000016000186
Capel Creek Estates LLC
Instr. No. 2014-0512683

38590 Liberty Road
Parcel No. 1000016000080
Kenneth L. Fesler
Instr. No. 2000-0691350

Rear Lot
Parcel No. 1000016000032
Lawrence J. & Martha A. Walter
Instr. No. 1996-0403755

Total Area
654961.2 Sq. Feet
15.036 Acres

Area in R/W
1801.7 Sq. Feet
0.041 Acres

38600 Liberty Road
Parcel No. 1000016000081
Adrian C. & Mary D. White
Instr. No. 2017-0617194

38594 Liberty Road
Parcel No. 1000016000079
Richard C. & Christine Laubenthal
Instr. No. 2009-0300007

38568 Liberty Road
Parcel No. 1000016000072
Lorain County Bd of Commissioners
Instr. No. 2015-0546265

38582 Liberty Road
Parcel No. 1000016000073
Wayne E. & Sharon K. Dixon
Instr. No. 2002-0801650

3133 Grafton Road
Parcel No. 1000016000036
David C. & Kathleen S. Little
Instr. No. 2000-6111867

3135 Grafton Road
Parcel No. 1000016000037
Aaron J. & Pamela Hurlbert
Instr. No. 2011-0395572

3139 Grafton Road
Parcel No. 1000016000038
Henry H. Husk Jr.
Instr. No. 2008-0260518

12791 Indian Hollow Rd.
Parcel No. 1000016000032
Lawrence J. & Martha A. Walter
Instr. No. 1996-0403755

3333 Grafton Road
Parcel No. 1000016000087
Michael L. & Stacie A. Foor
Instr. No. 2017-0630508

38526 Liberty Road
Parcel No. 1000016000074
William R. & Sandra L. Dickenson
Instr. No. 2017-0630508

APPROVED
LORAIN CO.
MAP DEPT

DATE 6-6-18

PAGE 10-00-016

BY R. MAINES

18-03901-D

10-00-016-000-081

CERTIFICATION

THIS PLAT WAS PREPARED FROM A FIELD SURVEY, ANALYSIS OF RECORDED DEEDS AND LORAIN COUNTY RECORDS, BEARINGS SHOWN HEREON ARE CALCULATED FROM DEED AND SURVEY RECORD, DISTANCES ARE GIVEN IN FEET AND DECIMAL PARTS THEREOF. ALL OF WHICH I BELIEVE TO BE CORRECT.

Sean A. Boland
SEAN A. BOLAND, P.S.
REGISTERED OHIO PROFESSIONAL
SURVEYOR NO. 7699
Boland Land Surveying LLC
bolandsurveying@gmail.com
440-785-2943

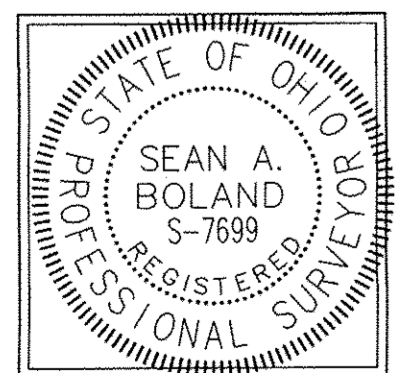

LEGEND

- IPF = Iron Pin Found
- IPMF = Iron Pin Monument Found
- IPCS = Iron Pin Capped Set
- IPCF = Iron Pin Capped Found
- = Iron Pipe Found
- ⌵ = Rail Road Spike Found

BASIS OF BEARINGS
Deed record as recorded in File No. 2017-0617194
of Lorain County Records