

THOMAS SIMON & ASSOCIATES, INC.

PROFESSIONAL LAND SURVEYORS

190 SOUTH OLIVE STREET
ELVIRA, OHIO 44035

(440) 327-2825

FAX 327-2884

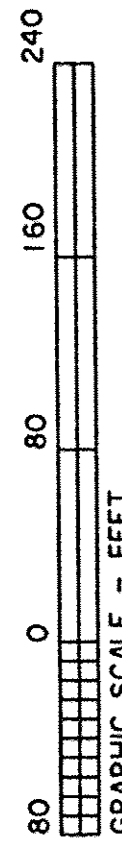

GRAPHIC SCALE - FEET

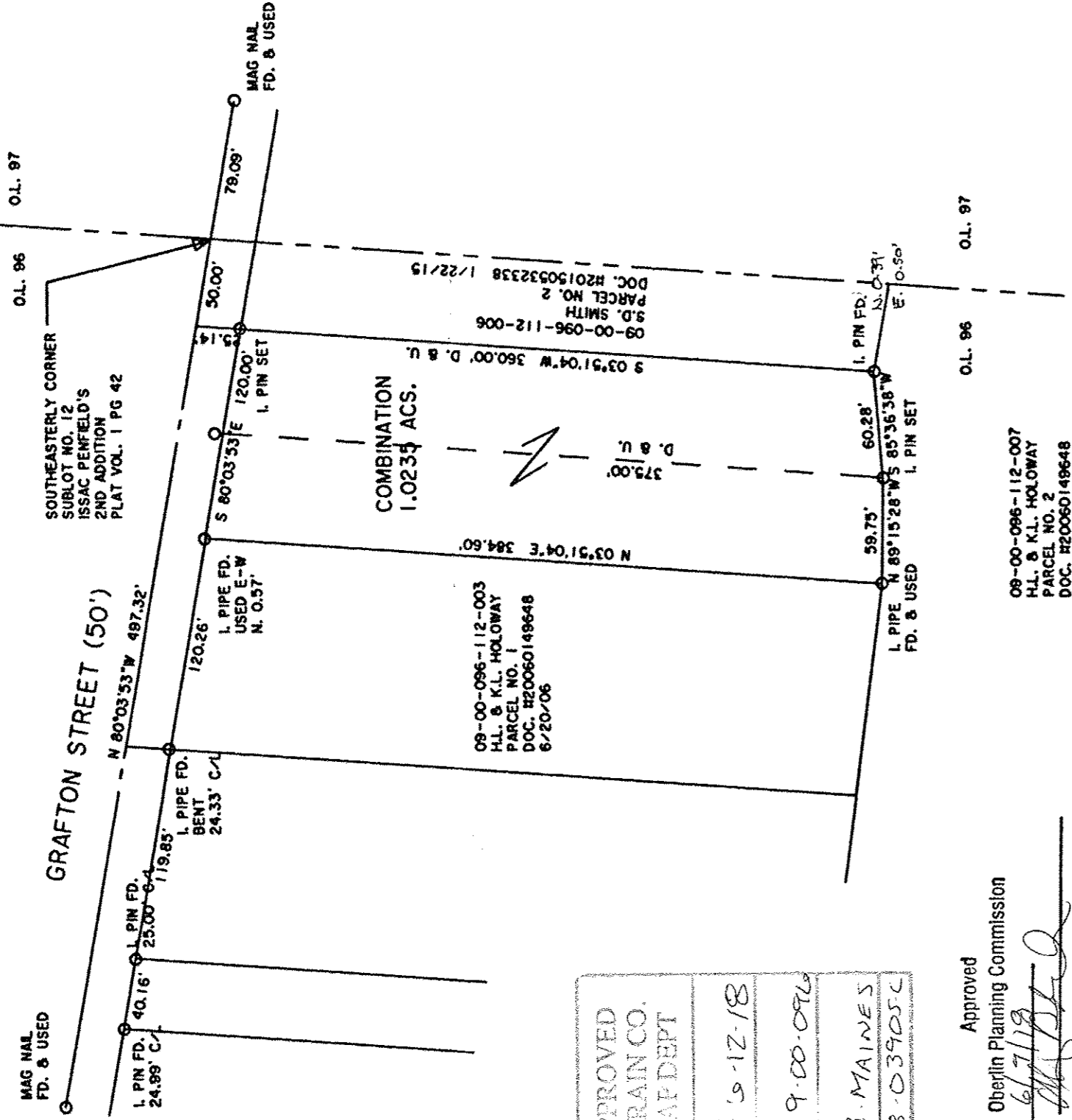
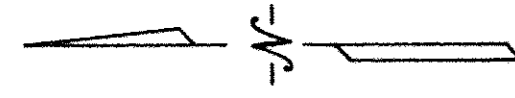

APPROVED
LORAIN CO.
MAP DEPT

DATE: 5-12-18

BY: R. MAINES

#18-039052

Approved
Obeylin Planning Commission

Date: 6/7/18

Chair: *[Signature]*

DIMENSIONS SHOWN ON THIS PLAT ARE EXPRESSED
IN FEET AND DECIMAL PARTS THEREOF. ALL BEARINGS
ARE TO AN ASSUMED MERIDIAN AND ARE USED TO
INDICATE ANGLES ONLY. PERMANENT MONUMENTS
WERE FOUND OR SET AT ALL POINTS INDICATED
HEREON, ALL OF WHICH I CERTIFY TO BE CORRECT.

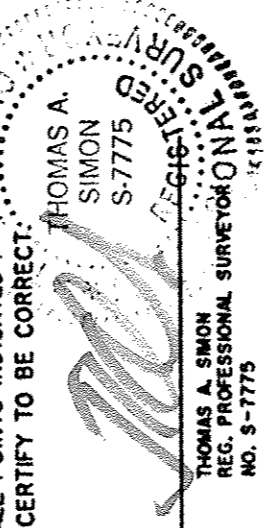

THOMAS A. SIMON
REG. PROFESSIONAL SURVEYOR
NO. S-7775

PLAT OF BOUNDARY SURVEY
AND COMBINATION
FOR
MATTHEW D. POLING

BEING KNOWN AS PART OF
ORIGINAL RUSSIA TOWNSHIP LOT NO. 96

CITY OF OBERLIN COUNTY OF LORAIN
STATE OF OHIO

MAY, 2018 SCALE: 1" = 80'

BASIS OF BEARINGS IS THE CENTERLINE OF GRAFTON STREET
(SOUTH 80°03'53" EAST). IRON PINS SET ARE 3/4" DIAMETER,
30" LONG WITH PLASTIC CAPS "T. SIMON, S-7775".

JOB NO. 2018-028

09-00-096-112-009