

# PLAT OF A SURVEY

BEING PART OF SUBLOT NUMBER 1  
 IN SHADY LAKE ACRES SUBDIVISION No. 1  
 PLAT VOLUME 22 PAGE 6  
 IN ORIGINAL LOT No. 5 BROWNHELM TWP.  
 CITY OF VERMILION  
 LORAIN COUNTY, OHIO  
 FEBRUARY 2018

|                                    |
|------------------------------------|
| APPROVED<br>LORAIN CO.<br>MAP DEPT |
| DATE 3-15-18                       |
| PAGE 1-00-005                      |
| BY R. MAINES<br>#18-03857-D        |

ASSUMED

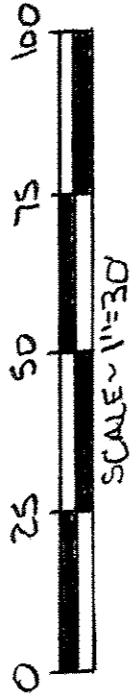

### REFERENCES

DEED VOL. AND PG. AS NOTED  
 PLAT VOL. 22 PG. 6

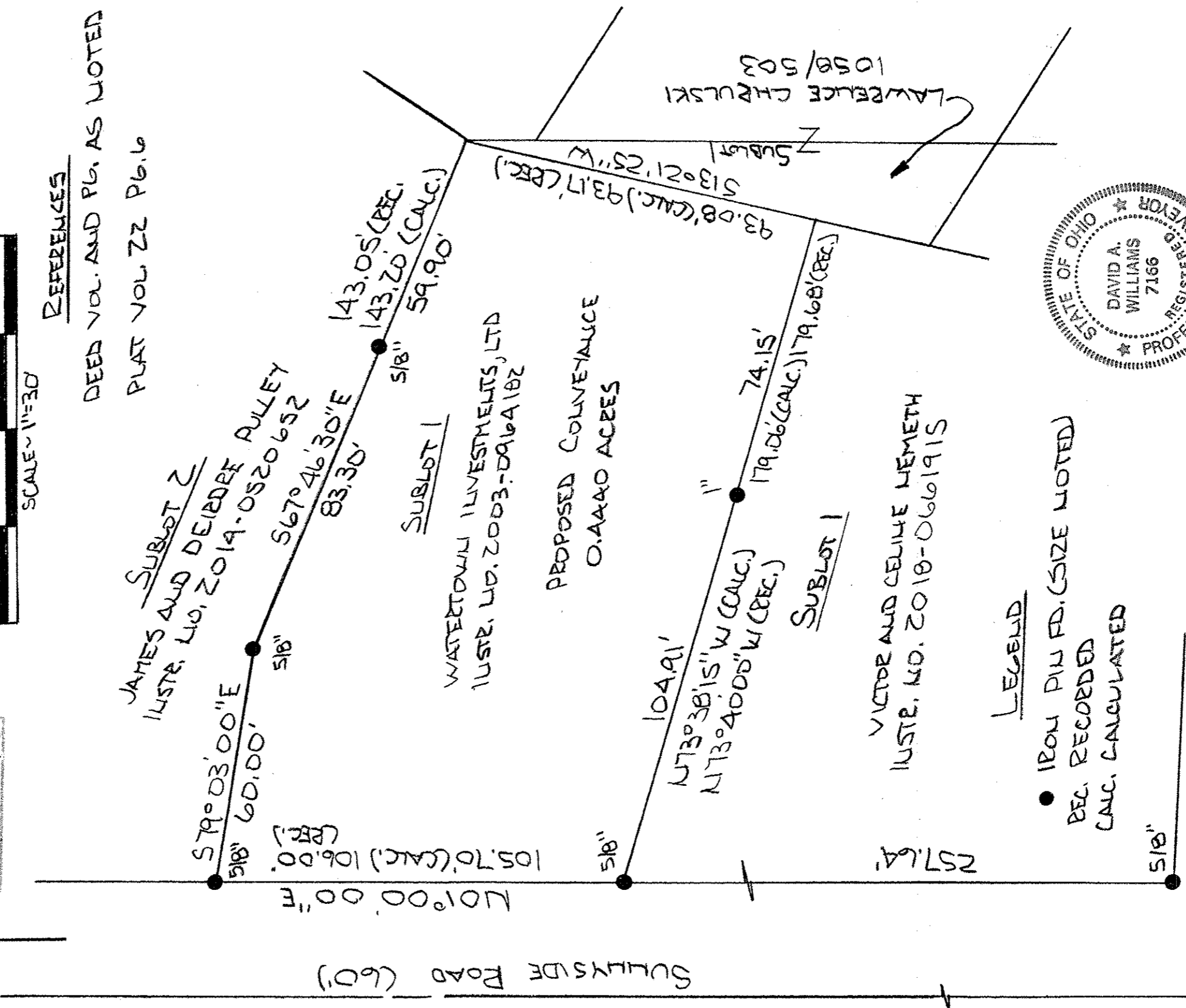

### LEGEND

- IRON PIN FD. (SIZE NOTED)
- REC. RECORDED
- CALC. CALCULATED

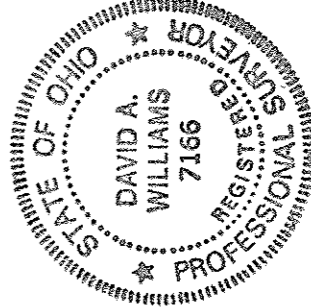

*David A. Williams*  
 DAVID A. WILLIAMS  
 REG. SURVEYOR #7166

SHADY LAKE DRIVE  
 (60')