

APPROVED
L.C. # 11-00-065-000-029
DATE 4-11-18
PAGE 11-00-065
BY R. MAINES
#18-03803

11-00-065-000-029
-030

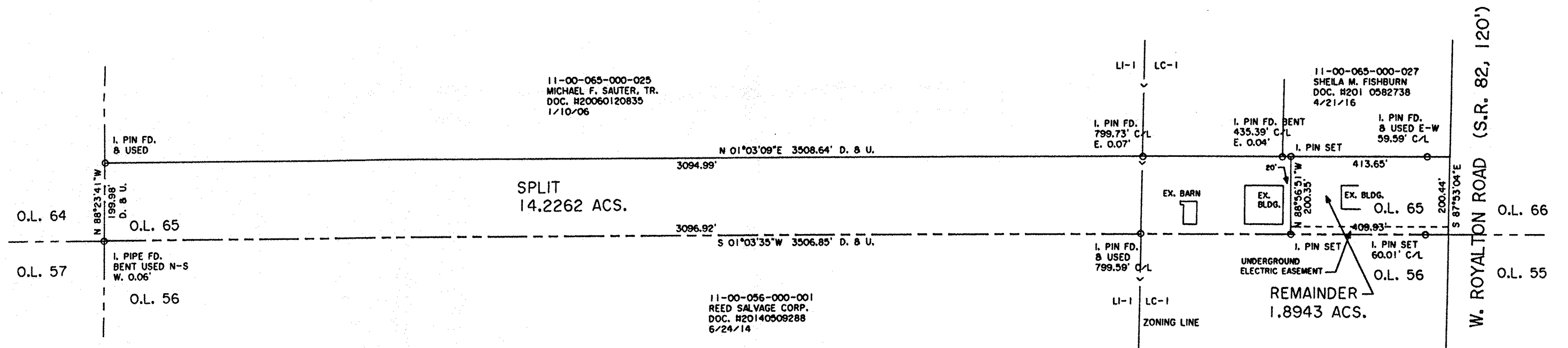

DIMENSIONS SHOWN ON THIS PLAT ARE EXPRESSED IN FEET AND DECIMAL PARTS THEREOF, ALL BEARINGS ARE TO AN ASSUMED MERIDIAN AND ARE USED TO INDICATE ANGLES ONLY. PERMANENT MONUMENTS WERE FOUND OR SET AT ALL POINTS INDICATED HEREON, ALL OF WHICH I CERTIFY TO BE CORRECT.

PLAT OF BOUNDARY SURVEY AND LOT SPLIT FOR SHEILA FISHBURN

BEING KNOWN AS PART OF ORIGINAL EATON TOWNSHIP LOT NO. 65

COUNTY OF LORAIN STATE OF OHIO
OCTOBER, 2017 SCALE: 1" = 200'

THOMAS SIMON & ASSOCIATES, INC.
PROFESSIONAL LAND SURVEYORS

150 SOUTH OLIVE STREET
ELYRIA, OHIO 44035

(440) 327-2925
FAX 327-2964

BASIS OF BEARINGS IS THE EASTERLY LINE OF ORIGINAL LOT NO. 65 (SOUTH 01°03'35" WEST). IRON PINS SET ARE 5/8" DIAMETER, 30" LONG WITH PLASTIC CAPS "T. SIMON, S-7775".

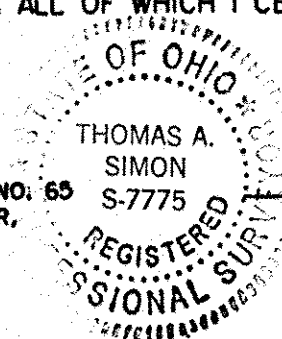

THOMAS A. SIMON
REG. PROFESSIONAL SURVEYOR
NO. S-7775