

VECTOR SURVEYING SERVICES, LLC
 OFFICE: 440-865-8445 AMHERST, OH
 VECTOR SURVEYING@YAHOO.COM
 Job No. 17-079-C Drawn By: CAD
 Date: Nov, 2017 Checked By: TDH

Retracement for Burrell Family Land, LLC
 Being a parcel of land located in part of Original Lots 33 & 34, Russia Township, Township 5 North, Range 18 West, Connecticut Western Reserve, Lorain County, Ohio

SCALE 1"=150'
 150 0 150 300

BEARINGS ARE RELATIVE TO THE OHIO STATE PLANE COORDINATE SYSTEM, NORTH ZONE (4801, NAD83(2011)), AND CORRECTED VIA THE DOT VBS. MINIMUM ERROR OF CLOSURE: 1 : 10,000

REFERENCES
Lorain County Survey Records
 Survey by Arnold F. Koepf (Jan, 1984)
 Survey for Robert G. & B. Gina Lodge by P.A. Rosebeck & Assoc. (Feb, 2001)
 Survey for Corwin Burrell by Grindle & Bender (Apr, 2001)
 Survey for Corwin Burrell by Grindle & Bender (Jul, 2002)
 Survey for Robert G. Lodge & Gina McKay Lodge by P.A. Rosebeck & Assoc. (Jul, 2013)
 Survey for Kevin Huffman by Vector Surveying Services, LLC (Jul, 2016)
Lorain County Deed Records
 Volume and Pages as indicated
Additional Lorain County Deed Records
 Leroy & Martha Hasenpflug to James Kulasa (Official Record Vol. 1345, Pg. 389)
 Robert Atkins, et al to Maynard Rexroad (Instrument # 1988-0040666)
Miscellaneous Lorain County Map Records
 1962 New Russia Township Tax Map

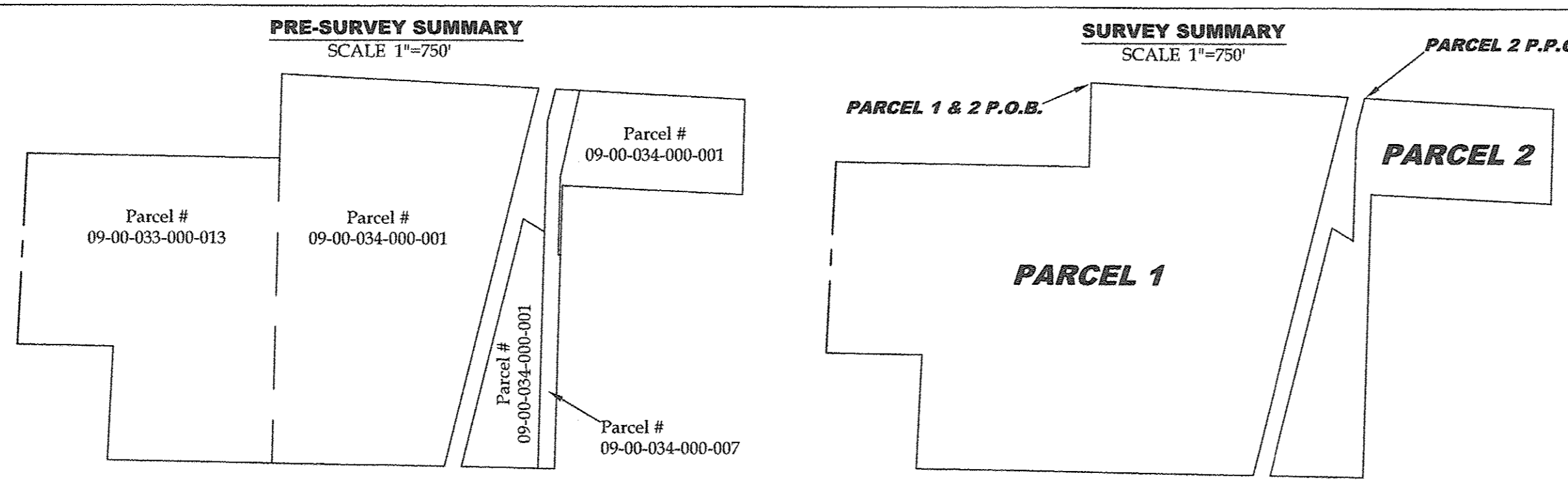

STATE OF OHIO
 TIMOTHY D. HOZALSKI
 8677
 REGISTERED PROFESSIONAL SURVEYOR

11-17-17
 Date

1" IRON PIN W/ BRASS CAP FOUND IN MONUMENT BOX & USED FOR LINE

C/L RUSSIA RD. (60' R/W)

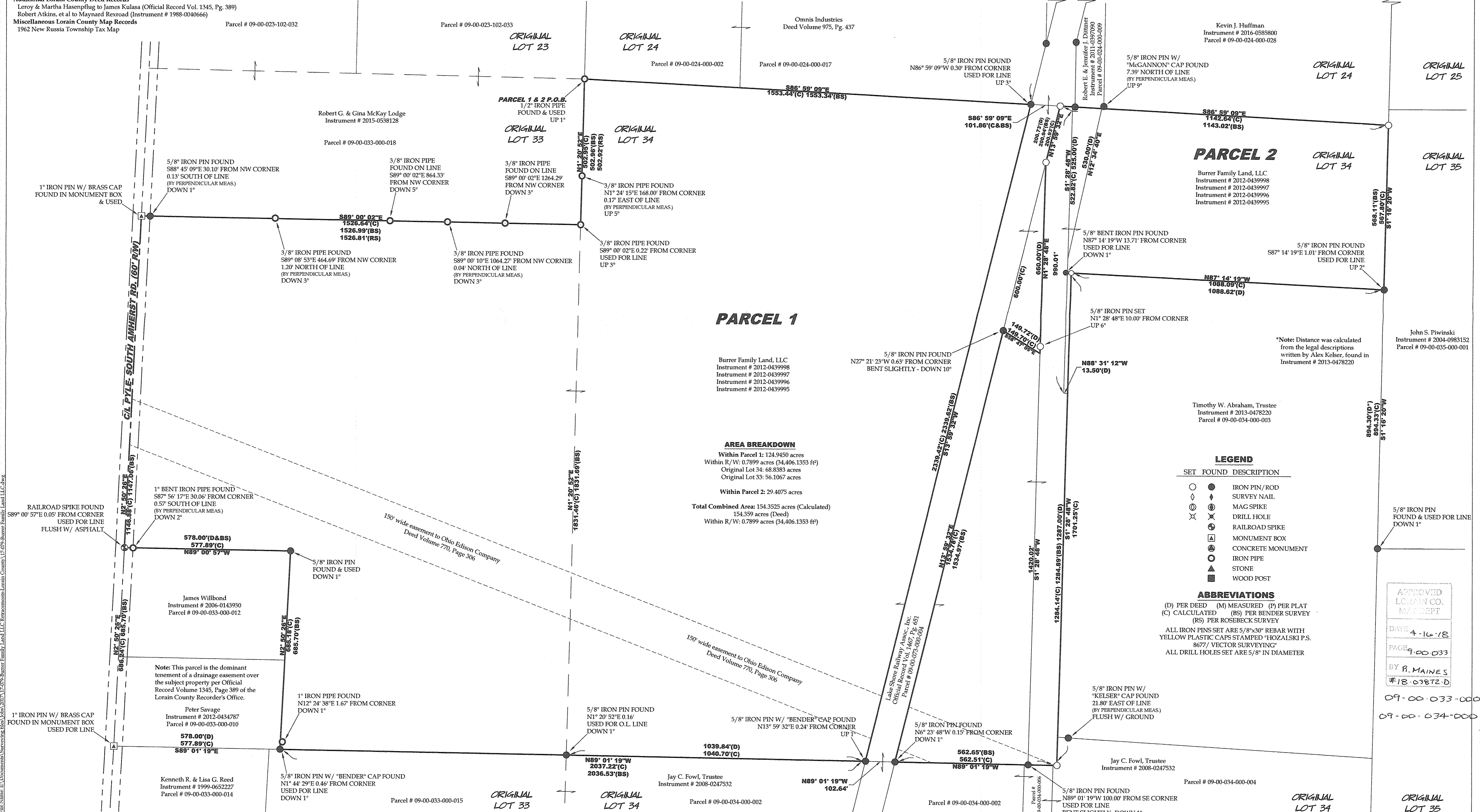

File Name: E:\Documents\Surveying\Bldg\17-079-Burrell Family Land, LLC\Retracement\Bldg\17-079-Burrell Family Land, LLC.dwg