

Note: Bearings shown are to an assumed Meridian and are used to describe angles only.

Being known as Sublot 18 of the Neuman Subdivision Number 1, and Part of Sublots 73, and 73 of The W.J. Neuman Subdivision Number 3, in the City of Lorain, County of Lorain and the State of Ohio.

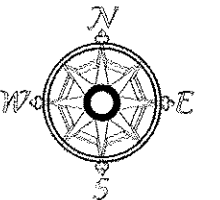

Scale 1" = 40'  
November 25, 2017

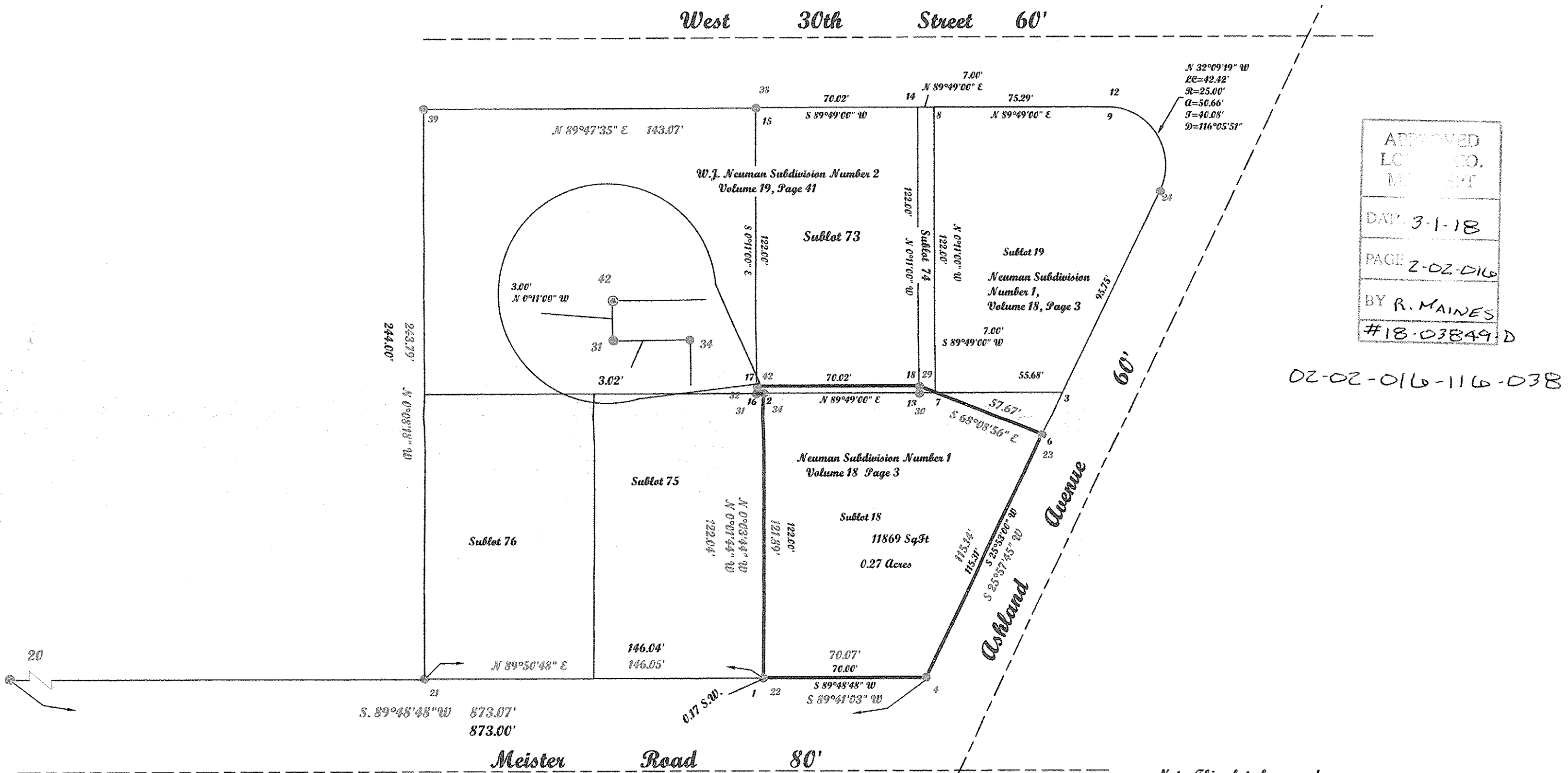

APPROVED  
LCM CO.  
MEASUREMENT  
DATE 3-1-18  
PAGE 2-02-DIG  
BY R. MAINES  
#18-03849-D

02-02-016-116-038

Point Table	
POINTS	DESC
1	
2	
3	
4	
6	
7	
8	
9	
10	
12	
13	
14	
15	
16	
17	
18	
20	IF IRON P.I.N FOUND
21	IF IRON P.I.N FOUND
22	IF IRON P.I.N FOUND
23	IF IRON P.I.N FOUND
24	IF IRON P.I.N FOUND
29	IF IRON P.I.N FOUND
30	IF IRON P.I.N FOUND
31	IF IRON P.I.N FOUND
32	IF -0.25 IRON P.I.N FOUND
34	IF IRON P.I.N FOUND
38	IF IRON P.I.N FOUND
39	IF IRON P.I.N FOUND
42	REBAR SET

Note: This plat of survey does not show any existing encroachments and or structures which cross the deed lines, those items are shown on another plat given to Mr. Klekota.

**McGannon Surveying, LLC**  
Boundary Survey  
Patrick A. McGannon  
Registered Professional Surveyor  
1731 Gettysburg Drive, Lorain, Ohio 44053 (440) 282-2712  
www.mcannonssurveying.com

Note: Only copies signed with Red ink shall be considered Valid.

Patrick A. McGannon P.S. 7154

Prepared for James and Sherry L. Klekota of 3042 Ashland Avenue, Lorain, Ohio 44053.



Note: Dimensions shown in Blue are record values and those shown in red are field observed values.

Kledota 5/20 S.N. 1564