

MONUMENT LEGEND

- denotes rebar found as noted
- ⊠ denotes rebar inside monument box assembly found as noted
- denotes iron pipe found as noted
- ⊙ denotes 5/8" diameter x 30" long rebar with "McSTEEN CA 96-026" ID cap set
- ⊗ denotes drill hole found as noted

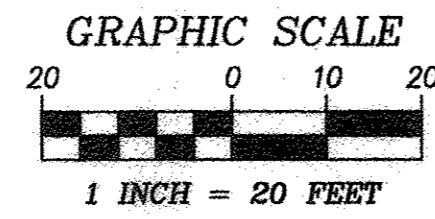

STONEY RIDGE ROAD (60' R/W)
(A.K.A RIDGEVILLE - LORAIN ROAD)

S 22°45'16" E 1,366.07' CALC. 1,366.19' REC. (BRAMHALL SURVEY)
433.92' CALC. 433.82' REC. (PENFOUND SURVEY)
172.42' REC. (PENFOUND SURVEY) & USED

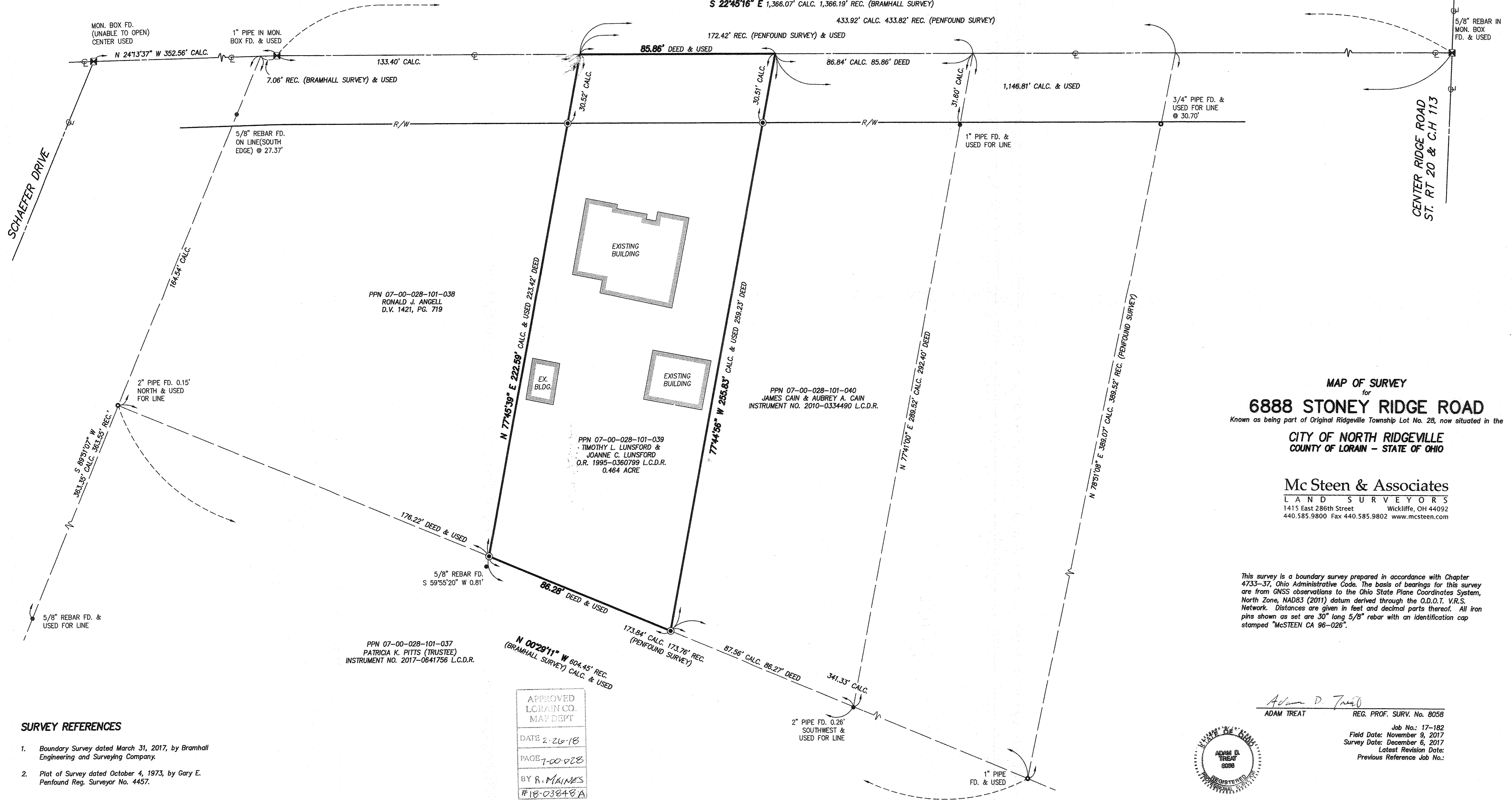

Mc Steen & Associates
LAND SURVEYORS
1415 East 286th Street Wickliffe, OH 44092
440.585.9800 Fax 440.585.9802 www.mcsteen.com

This survey is a boundary survey prepared in accordance with Chapter 4733-37, Ohio Administrative Code. The basis of bearings for this survey are from GNSS observations to the Ohio State Plane Coordinates System, North Zone, NAD83 (2011) datum derived through the O.D.O.T. V.R.S. Network. Distances are given in feet and decimal parts thereof. All iron pins shown as set are 30" long 5/8" rebar with an identification cap stamped "McSTEEN CA 96-026".

- SURVEY REFERENCES**
- Boundary Survey dated March 31, 2017, by Bramhall Engineering and Surveying Company.
 - Plat of Survey dated October 4, 1973, by Gary E. Penfound Reg. Surveyor No. 4457.

APPROVED
LORAIN CO.
MAP DEPT
DATE 2-26-18
PAGE 7-00-028
BY R. MAINES
#18-03848A

07-00-028-101-039

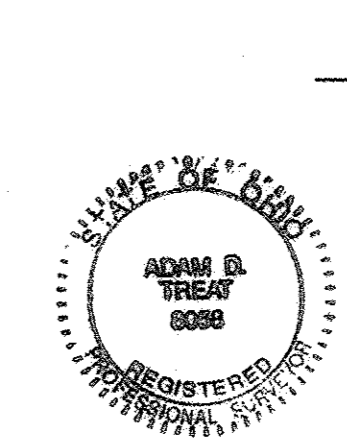

Adam D. Treat
REG. PROF. SURV. No. 8058
Job No.: 17-182
Field Date: November 9, 2017
Survey Date: December 6, 2017
Latest Revision Date:
Previous Reference Job No.: