

09-00-030-000-012

APPROVED LORAIN CO. MAP DEPT
DATE 2-21-18
PAGE 9-00-030
BY R. MAINES
#18-03846-D

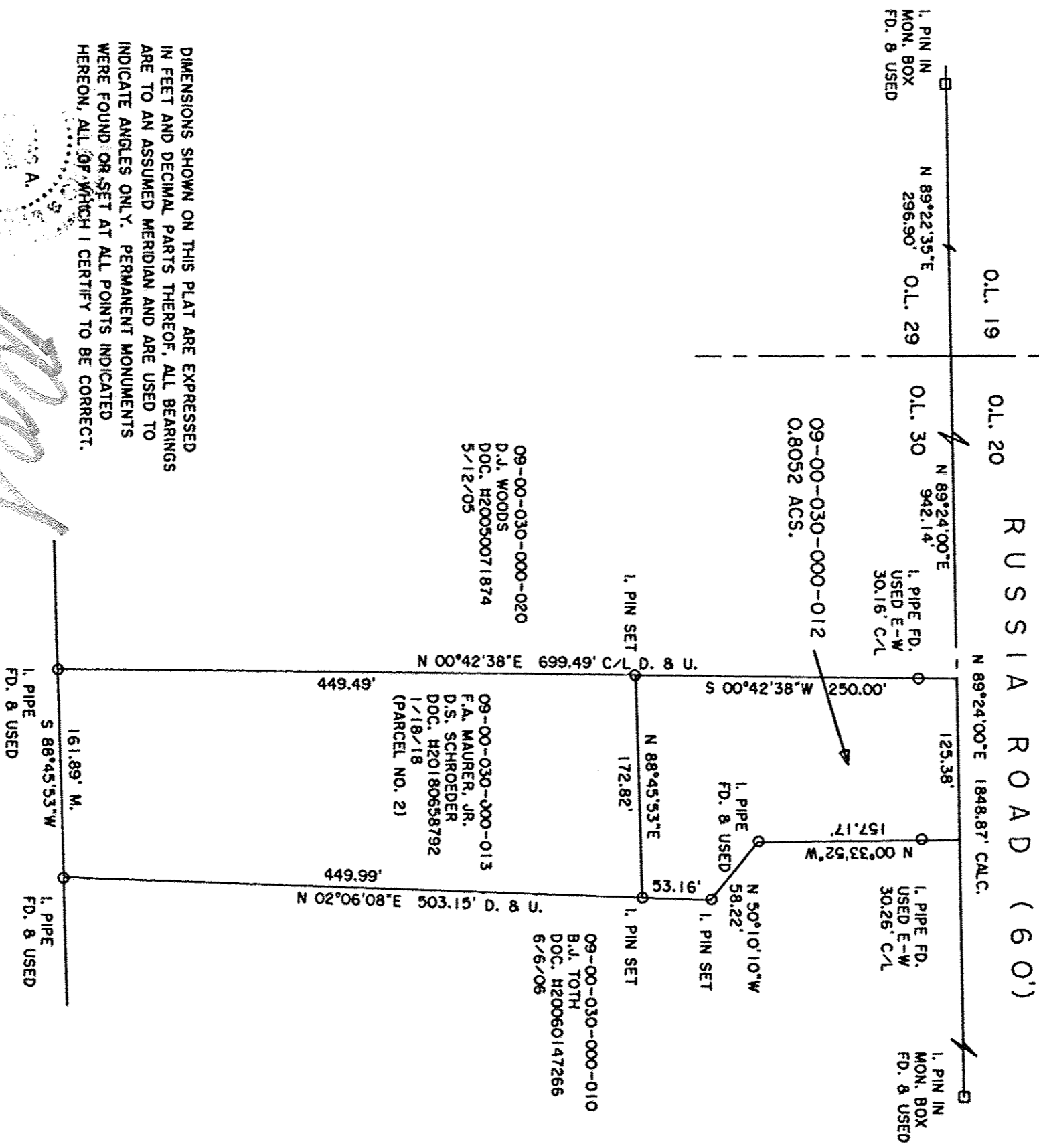
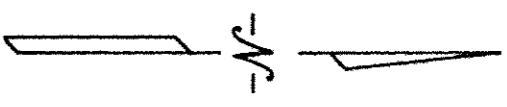
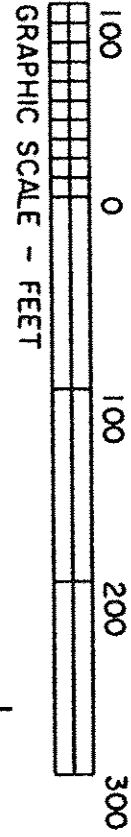

DIMENSIONS SHOWN ON THIS PLAT ARE EXPRESSED IN FEET AND DECIMAL PARTS THEREOF. ALL BEARINGS ARE TO AN ASSUMED MERIDIAN AND ARE USED TO INDICATE ANGLES ONLY. PERMANENT MONUMENTS WERE FOUND OR SET AT ALL POINTS INDICATED HEREON, ALL OF WHICH I CERTIFY TO BE CORRECT.

THOMAS A. SIMON
REG. PROFESSIONAL SURVEYOR
NO. S-7775

Thomas A. Simon

BASIS OF BEARINGS IS THE CENTERLINE OF RUSSIA ROAD (NORTH 89°24'00" EAST). IRON PINS SET ARE 5/8" DIAMETER, 30" LONG WITH PLASTIC CAPS "T. SIMON, S-7775".

THOMAS SIMON & ASSOCIATES, INC.
PROFESSIONAL LAND SURVEYORS

150 SOUTH OLIVE STREET
ELYRIA, OHIO 44035
(440) 327-2925
FAX 327-2964

PLAT OF BOUNDARY SURVEY
FOR
FREDERICK A. MAURER, JR.
DEBORAH S. SCHROEDER

BEING KNOWN AS PART OF
ORIGINAL RUSSIA TOWNSHIP LOT NO. 30
NOW IN NEW RUSSIA TOWNSHIP
COUNTY OF LORAIN STATE OF OHIO
FEBRUARY, 2018 SCALE: 1" = 100'

JOB NO. 2018-011