

CONSOLIDATION SURVEY

FOR

THOMAS J. PFEIFER

SITUATED IN THE TOWNSHIP OF CARLISLE, COUNTY OF LORAIN, STATE OF OHIO, AND KNOWN AS BEING PART OF ORIGINAL CARLISLE TOWNSHIP LOT NUMBER 20.

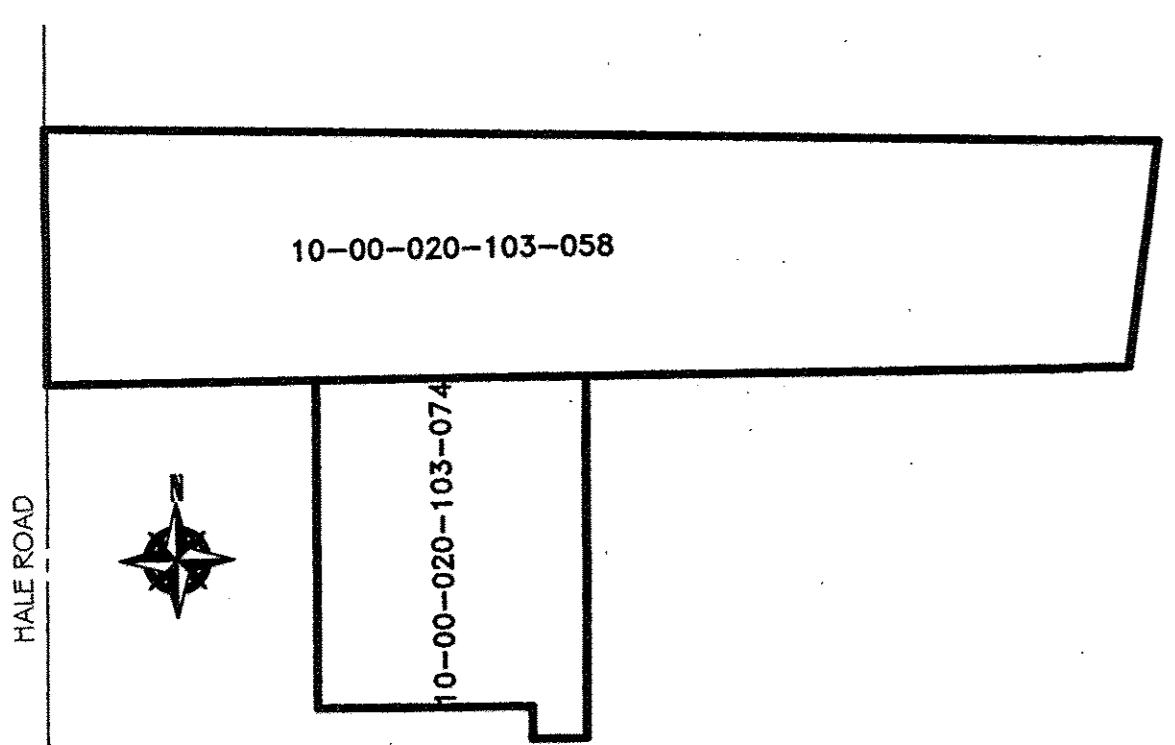

PRE-CONSOLIDATION PARCEL SUMMARY
-NOT TO SCALE-

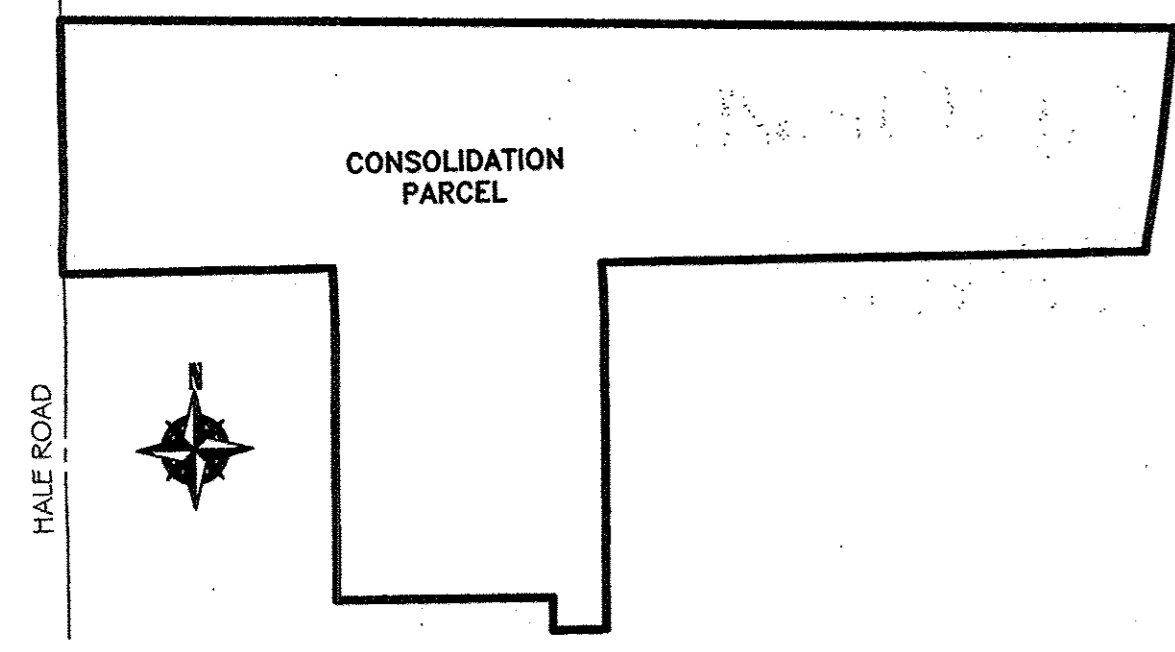

POST-CONSOLIDATION PARCEL SUMMARY
-NOT TO SCALE-

REFERENCES USED

- SUBJECT & ADJACENT PARCEL RECORDINGS AS LISTED HEREON
- LORAIN COUNTY TAX MAPS CURRENT & ARCHIVED
- PLAT OF SURVEY FOR EDGAR A. CLARK, PERFORMED BY GARY E. FENFOUND DATED MAY OF 1972.
- LOST ELMS SUBDIVISION PLAT, MAP VOL: 82 PG: 71 PERFORMED BY P.A. ROSEBECK & ASSOCIATES DATED 05-26-2004.
- PARKSIDE ESTATES SUBDIVISION PLAT, MAP VOL: 35 PG: 40 PERFORMED BY KLEINOEDER-SCHMIDT & ASSOCIATES DATED MAY OF 1979.

LEGEND:

- IRON PIN/PIPE FOUND AS NOTED
- REBAR SET WITH CAP STAMPED "Rafter A Ltd" (LINE PINS = GREEN, CORNER PINS = YELLOW)
- ☒ MONUMENT BOX FOUND

BASIS OF BEARINGS

BASIS OF BEARING IS ASSUMED AND IS USED TO DESCRIBE ANGLES ONLY. A PORTION OF THE CENTERLINE OF HALE ROAD WHICH WAS ASSUMED TO BE NORTH 00°35'20" EAST AS SHOWN HEREON.

THIS PLAN IS BASED UPON A FIELD SURVEY PERFORMED BY RAFTER A, LTD IN JANUARY 2018.

REV.	BY	DATE	DESCRIPTION
1	JSR	01-09-2018	ISSUE TO CLIENT

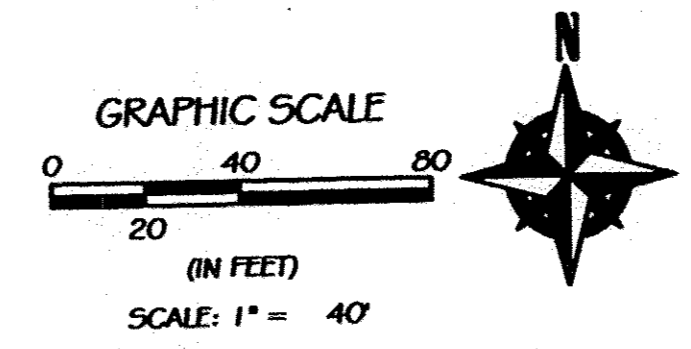
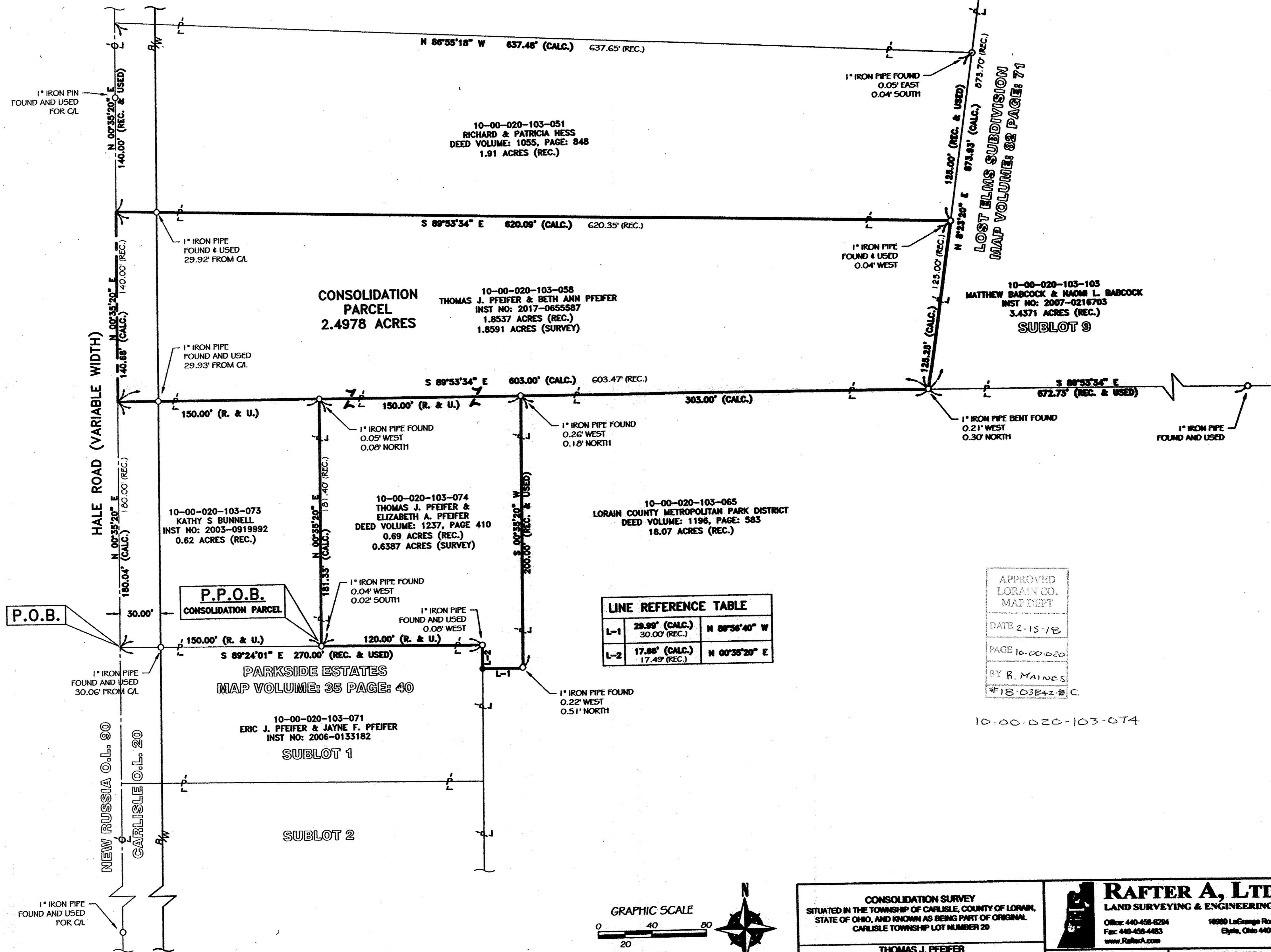

CONSOLIDATION SURVEY
SITUATED IN THE TOWNSHIP OF CARLISLE, COUNTY OF LORAIN, STATE OF OHIO, AND KNOWN AS BEING PART OF ORIGINAL CARLISLE TOWNSHIP LOT NUMBER 20

THOMAS J. PFEIFER
13797 HALE ROAD
OBERLIN, OHIO 44074

RAFTER A, LTD
LAND SURVEYING & ENGINEERING
Office: 440-458-6294
Fax: 440-458-4483
www.RafterA.com
16880 LeGrange Road
Elyria, Ohio 44035

DRAWN BY: JSR
JOB No: 2018-17

CHECKED BY: BDA
SHEET 1 of 1